HERALD
1936

4 50
ug

Company C.
Color Company

CLAWSON
EX LIBRIS

Cadet Captain Alec Fraser
Westport Senior High School
May 22, 1936

The Spanish Edition of

THE HERALD

1936

WILLIAM HARRIS
EDITOR-IN-CHIEF

▼

EUGENE FEAMAN
BUSINESS MANAGER

▼

F. N. BANISTER
FACULTY ADVISOR

The HERALD of WESTPORT

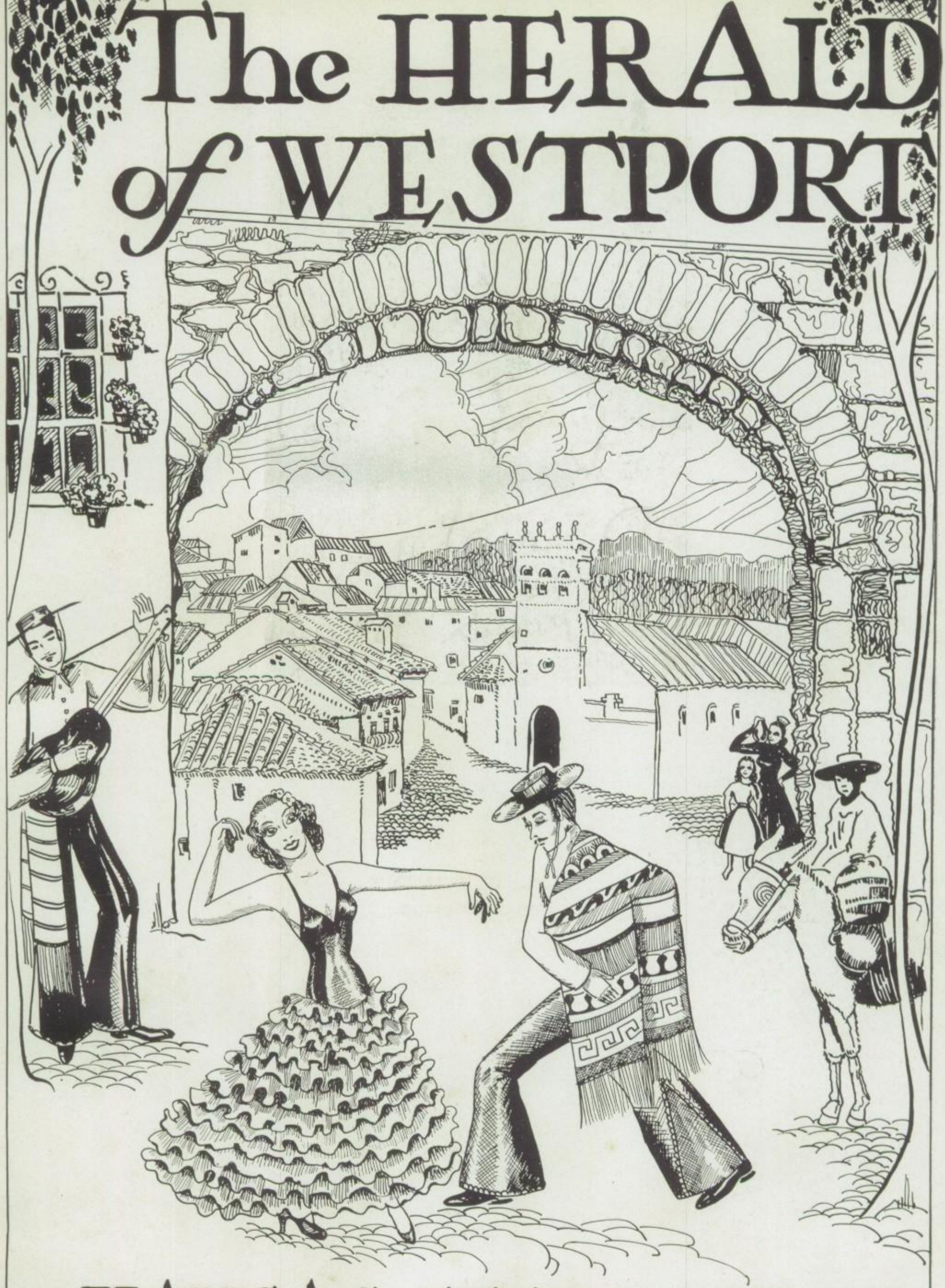

KANSAS CITY · MISSOURI
CLASS OF 'THIRTY SIX

MILDRED CLAWSON

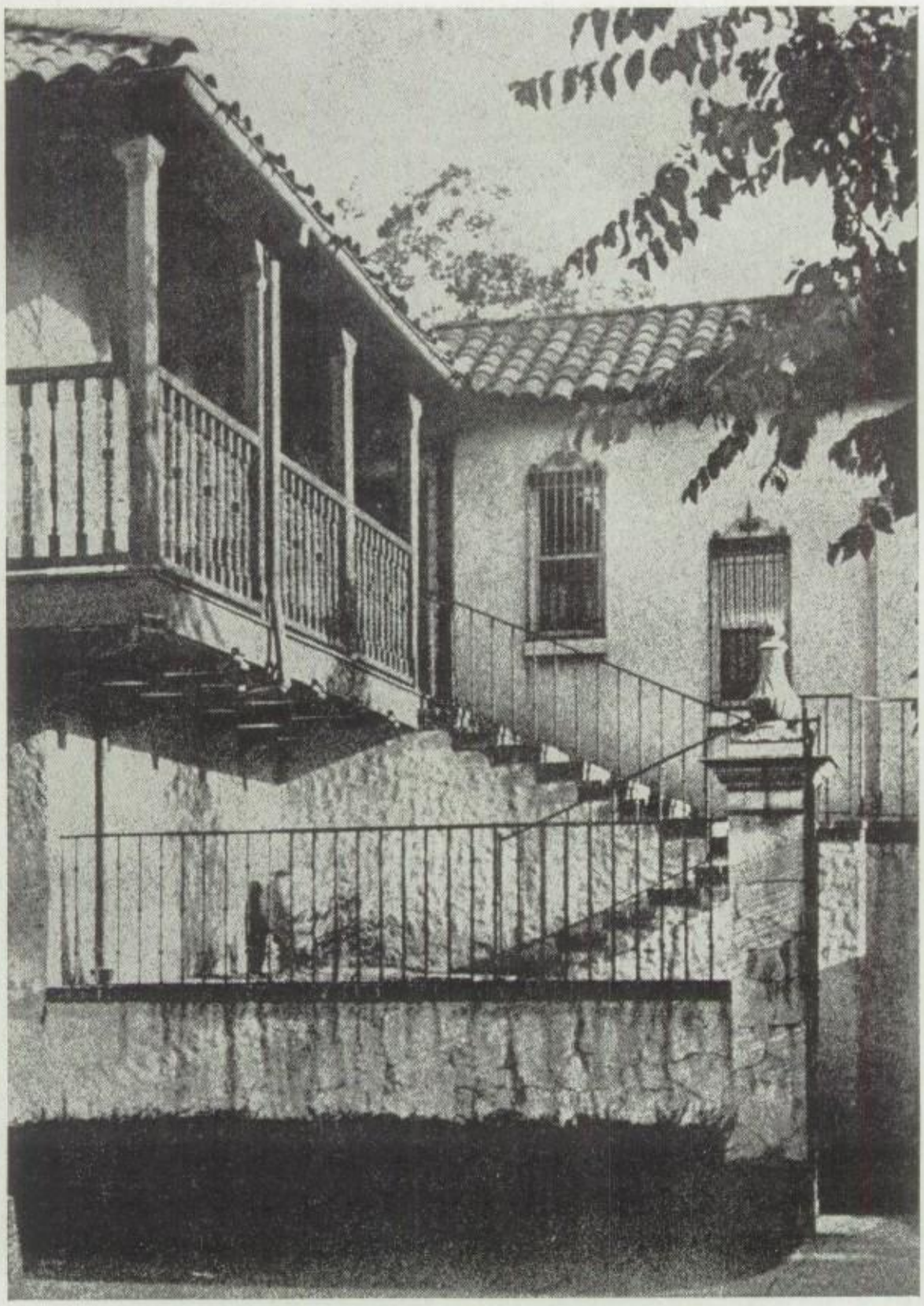

ABENCERRAGE

Canto 11, L. I.

Fair land; Of chivalry the old domain
Land of the vine and olive; Lovely Spain
Though not for thee with classic shores to vie
In charms that fix th' enthusiast's pensive eye
Yet hast thou scenes of beauty richly fraught
With all that wakes the glow of lofty thought.

—Felicia D. Hemans.

FOREWORD

THROUGH Kansas City passed one of the famous thoroughfares in the world. The Santa Fe Trail was the principal link between the East and the Southwest, making it possible for traders and prospectors to pass through Westport Landing and on to the Southwest. From California, Arizona, New Mexico, and Old Mexico came semblances of the old Spanish influences. In our own city we find the Spanish Architectural influence in the form of the Plaza. With this in mind we build our "Herald" around a Spanish Art and Architectural theme.

In 1910, C. T. Goodale first came to Westport. He was Irving Club advisor in 1912. He started the "Crier" in 1914. For six years he was Clay Club advisor, and in 1915 he was Literary Advisor of the Editorial Staff of the Herald. Again in 1931, he was chosen Clay advisor, and today he is firmly established in the esteem of the student body.

C. T. Goodale

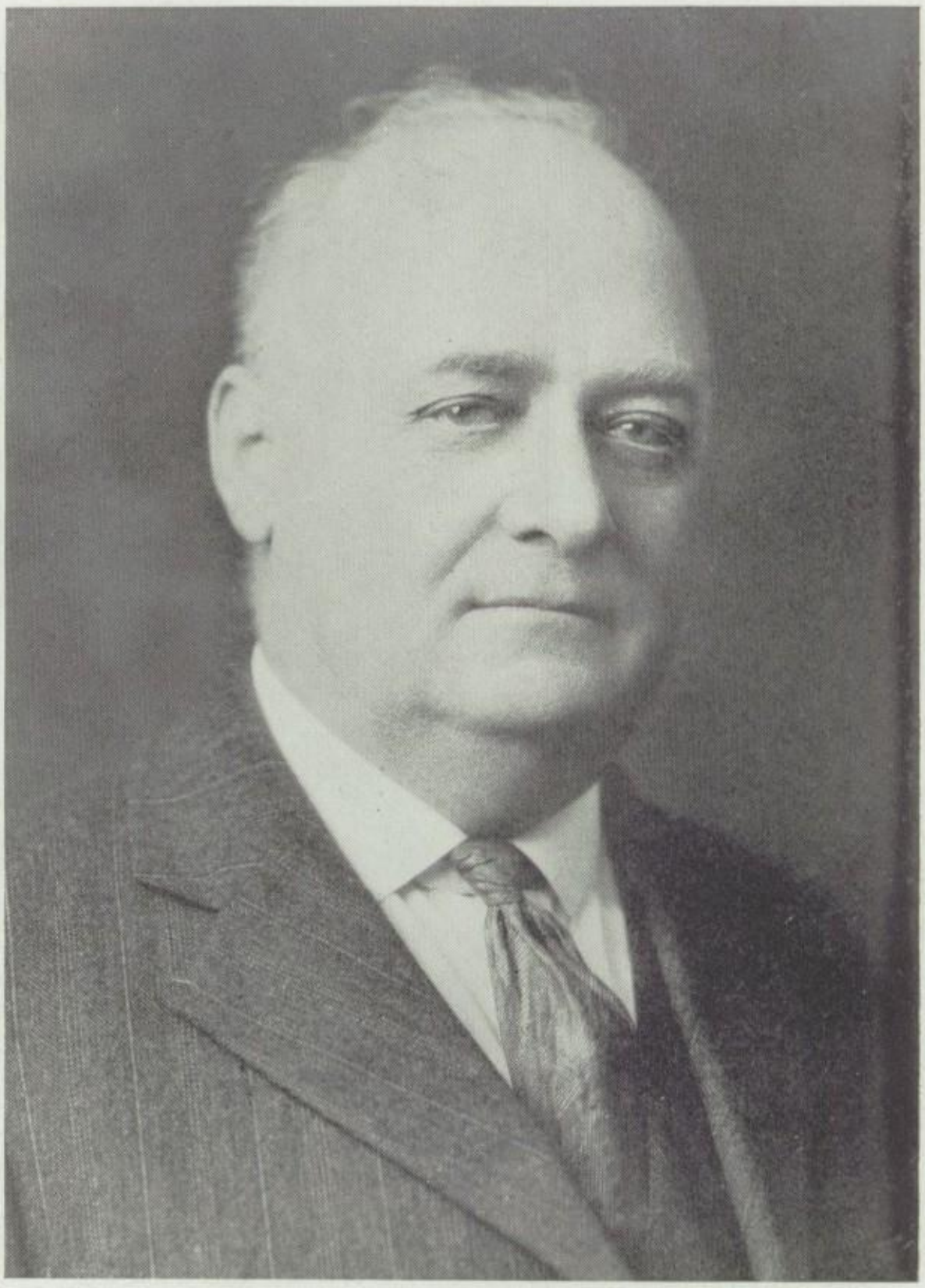

DEDICATION

Sincerity of purpose
Kindliness of disposition
Service to those ideals that have made him a real teacher.
Respected and loved by his pupils
His friendship valued by those who know him.
A courteous gentleman at all times
It is for these qualities that the Senior class of 1936 dedicates
The Herald to Mr. C. T. Goodale.

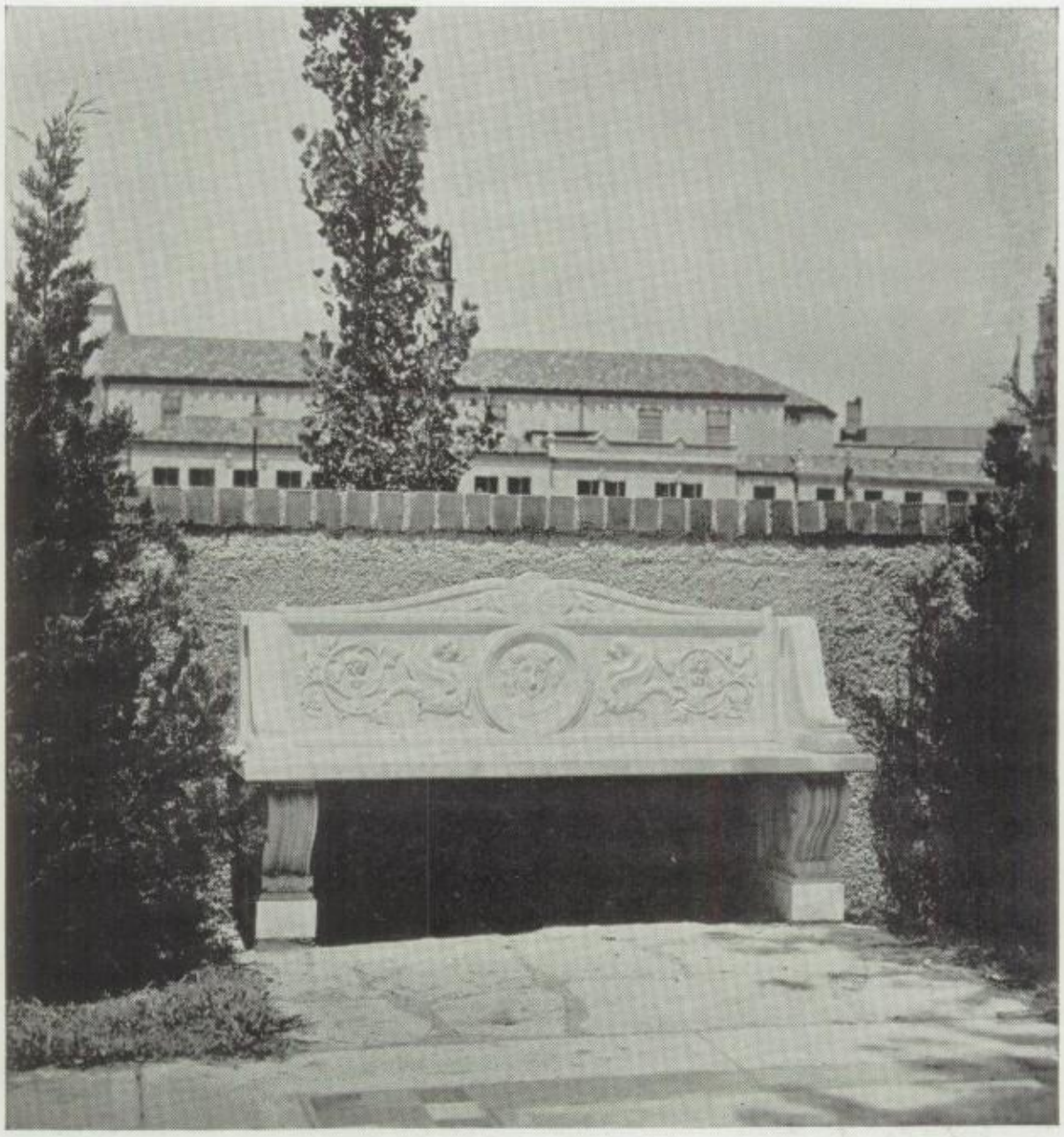

Explanation of Art Theme

THIS year we have chosen the Spanish theme because it is closely connected with Kansas City. Our Plaza district is entirely of Spanish architecture and one of the most thriving spots around Kansas City. Of the cities of the southwest, Kansas City carries on more business with Spanish speaking people.

Six artists were chosen for the Art Staff this year: Mildred Clawson did the front piece, Galaxy, Herald Staff, Art Staff, Senior officers page, Ex Libris, Finis, assisted with Tiger Tales and general set-up work. Yvonne Jacobs designed Arts and Music section page and Activities section page, Charles Carr, the only Junior on the Staff, made the R. O. T. C. section page and Boys' Athletics section page. Amy Wahlberg designed the Societies section page, Girls' Athletics and Faculty section page. Robert Vogel made the Tiger Tales section page and other decoration. James Knox did the Spanish type lettering that titles each section of the Herald.

John Hysom made the clever three pigs cartoon.

The cover contest was won by Mildred Clawson.

The Art Staff enjoyed their work and hope you will find enjoyment in it also.

We wish to thank Miss Wilhite and Miss Shelly for their help and co-operation.

FACULTY

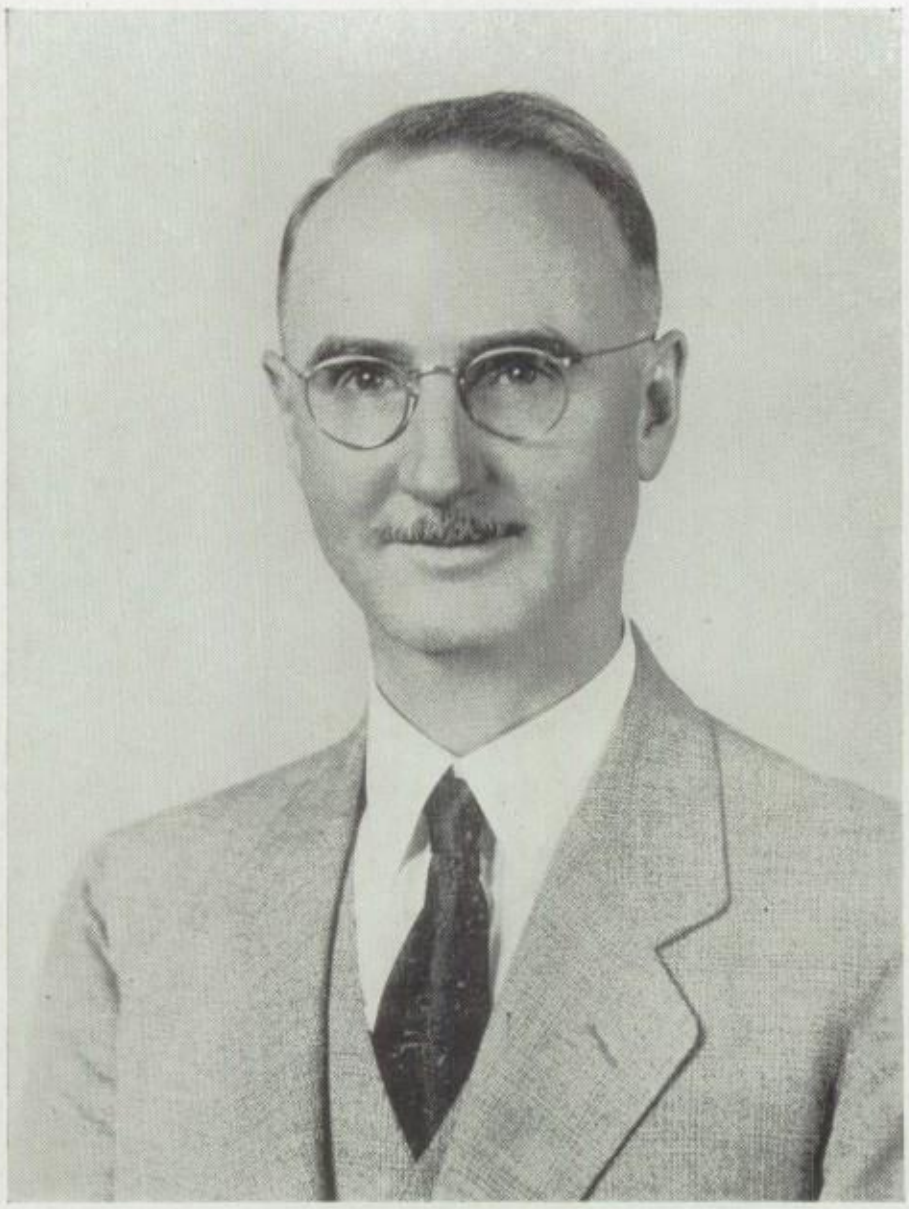

D. H. HOLLOWAY
Principal

N. B. MILLER, JR.
Vice-Principal

BERTHA BAIN
English

F. N. BANISTER
Drafting
Herald Advisor

EVA BECHTEL
Zoology
Psychology
Physiology

INA G. BONNEY
Biology, Art

JO NO BOOTH
Economics
News
Crier Advisor

F. W. BOPP
Woodwork
Roundtable
Advisor

GRACE BORLAND
Stenography
Typewriting

FLORENCE BRADLEY
Physical
Education

HELEN BRIDGES
Mathematics
Chairman Scholarship
Committee

LORENA CARD
Commerce

CATHARINE J. COLLINS
French
Les Immortels Advisor

MABEL C. COOK
Mathematics

L. H. CUTTING
Mathematics
Clay Club Advisor

GAYLE T. CHUBB
Physical Education
Basketball Coach

LUTHER CROCKER
History
Commercial Arithmetic

MINNIE E. DINGEE
Educational Counsellor
Chairman Guidance Committee

MABEL EGGLESTON
Latin

KENNETH R. EVANS
Physical Education

MAURINE FAIRWEATHER
Librarian

KATHERINE FISHER
Study Hall

JOHN D. FRISTOE
Mathematics
Tennis Advisor

ERNEST F. FOSSUM
Speech

C. T. GOODALE
English
Monitor Advisor

ETHEL GRAHAM
English
History

BESSIE C. GRUBE
German
English
Girl Reserve Advisor

HELEN E. GUFFIN
Clothing

MILO F. HALE
Mathematics
Metal

EDITH HANNA
History

CAROL F. HAYDEN
History
Chairman Banking Committee

EFFIE J. HEDGES
Study Hall

H. E. HEINBERG
Mathematics

RALPH S. HARRIS
Physiography
Asst. Coach Basketball, Track

F. C. IRIOM
History
Senior Advisor

DELLA D. JUNKIN
Chemistry

ELIZABETH JAMES
Foods, Clothing

ALICIA C. KEELER
Expression
Speech Arts Advisor

GEORGE KEEMAM
Band, Orchestry

V. W. LAPP
Physical Education

ANNA K. LASH
Latin

EDITH O. LEWIS
History

IDA B. LILLY
History
Chairman of Activity Committee

D. H. MINER
Physics
Chairman Athletic Committee

SGT. ARCHIE MORRIS
R. O. T. C.

HARRIS R. NEWMAN
Physical Education
Physiography

F. L. PHILLIPS
Spanish
Circulo Calderon Advisor

GEORGE POWELL
Mathematics, Biology
Bookkeeping

LILLIAN F. RICHART
Senior Study Hall

ANN E. ROACH
Sewing
Biology

SOPHIE ROSENBERGER
English

F. C. SHAW
Commercial Law
Latin

M. H. SHEARER
Physiography
Chairman Activity Committee

VELMA SHELLEY
Spanish

EMMA E. SHELTON
English

ANN A. SHIRE
History

HARLING A. SPRING
Music
Alpha Lyra Advisor

FLORENCE TOTTEN
Stenography
Typewriting

FLORENCE TROTER
English
Pundit Advisor

EARL L. VAN HORNE
Stenography
Office Training
Typewriting

LULA VAN NEMAN
Biology
Botany
B. P. C. Advisor

BENJAMIN R. WARD
English
Irving Advisor

DENNIS WEST
Bookkeeping
Activity Committee

WILMA HAZEL WHEELAND
Sociology, History

MARY WHEELER
English
Chairman Open House Committee

SHELTON WILHITE
Art
Jules Guerin Advisor

MARIE YOUNGS
English

JOSEPHINE CHAMBERS
Clerk

KATHERINE BRUCE
Clerk

MARIE REICH
School Nurse

B. M. CROSSWHITE
Cafeteria Manager

MARGARET HUHN
Registrar

TEACHERS, WITHOUT PICTURES

STELLA MADDOX
English

HELEN SHULLER
Physical Education

P. T. A. Executive Board

The P. T. A. has again finished a very successful year in Westport. Having adopted "The Wise Parent Knows the School and Community" as our theme, our programs were planned with this theme in view.

In addition to our regular program, we have sponsored the Parent Student Dances, also student dancing classes.

SENIORS

SENIOR OFFICERS

MILDRED NEUMEYER
Treasurer

RICHARD SHEA
Vice-President

EARL KAHN
President

AMY WAHLBERG
Secretary

JEROME BORMASTER
Sergeant-at-Arms

SENIOR BUSINESS COMMITTEE

Bottom Row, Left to Right—Mildred Landcraft, Amy Wahlberg, Jane Leisenberg, Annabelle Spillane, Marjorie Rankin, Virginia Gatchell.
Second Row—Sheldon Cowger, Mildred Neumeyer, Leo Heinz, David Payne, Bob Sevra.
Third Row—Jerome Bormaster, Eugene Stewart, Earl Kahn, Dick Shea, Albert Fitzmeyer.

MONDELL AHRENHOLZ
Little Boy Blue, come honk your horn.
First team football—'35, "W" winner—'35
Second team football—'34, "W" winner—'34
First team basketball—'35, '36, "W" winner—'35, '36
Second team basketball—'34, "W" winner—'34
Track team—Honorable mention all-star basketball team
Round Table-critic—Student Council—'33-'34-'35
Assembly Programs—Bankers

CHARLENE ALLEN
Sports of all the seasons
She enjoys for many reasons.
Hockey team—Basketball team—"W" winner
Round Table—Secretary—Student Council Executive Board—'35
Banker

MILDRED ALLISON
Let me live in a house by the side of the road
And be a friend to man.
Girl Reserves, Treasurer—Student Council, '33-'34-'36
Assembly Programs—Banker—Crier Staff

VIRGINIA ANDERSON
An outdoor girl, whose beauty needs not the faintest touch of art.
Hockey team—"W" winner—Basketball team—"W" winner
Baseball team—"W" winner—Banker—Herald Staff
President, Pundit—President, Les Immortels—B. C. P.
Student Council, '34—A Capella Choir—Banker
Gold pin with 1 pearl—Honor roll—Pundit Queen

MARVIN ANDERSON
A well-liked fellow at the wheel
Is Marvin in his automobile.
Banker

VELMA BABCOCK
Sweet and gentle—though quite unnoticed.
Student Council, '35—Monitor, '33, '34, '35

MARY RUTH BAILEY
She's pretty in two ways. Pretty nice and pretty apt to stay that way.
Hockey team—"W" winner—'33, '34
Basketball team—"W" winner—'34, '35—Westport pin winner
Pundit—Treasurer, B. C. P.—Student Council, '31, '32, '35
Crier Staff—Assembly programs

HOWARD E. BAGNELL, JR.
He's happy with books in his hands
That tell of adventures in many lands.
Corporal—R. O. T. C.—Member crack company—'33—Irving Circus Company, '33, '34—President, B. C. P.—Assembly programs

HELEN BARNES
A sunny disposition, ever ready with a smile.
Jules Guerin

CARLTON BALFOUR
School is great, but fun is greater.
Sergeant—Circus company—B. C. P.—Orchestra
Student Council, '36—Assembly Programs
Chairman, Student Council Dance Committee

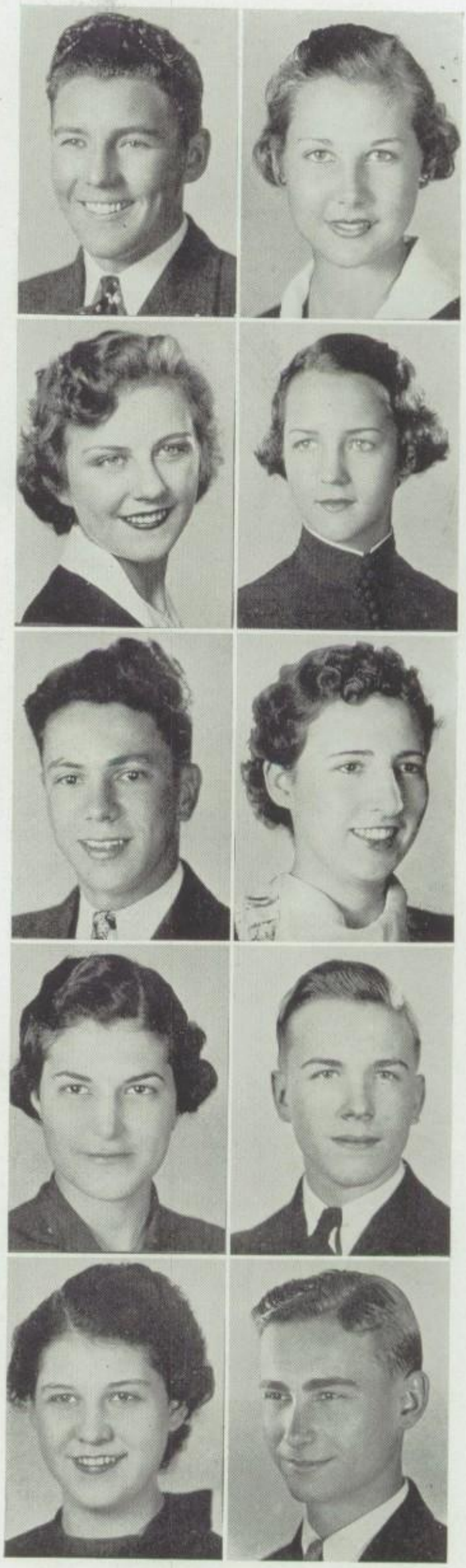

MARY BEGLEY
Mary, Mary, quite contrary,
Where would your garden grow?
B. C. P., Stage and Screen Club, Assembly Programs, Banker

SUE BELL
You may manufacture blondes, but redheads just come natural.
Student Council—'36, Jules Guerin—Treasurer

JOHN BETHEL
The ready wit—
Circulo Calderon, Student Council—'33, '34—Banker, Assembly Program, Honor roll—twice

SHERMAN BENTON
Ah! sweet mystery of life!

BETTY LEE BENZ
Her roller skates—her heart's desire
Makes spectators envy and admire.
Hockey team, Basketball team

MARIAN BOWERS
Her laughter has a musical ring
She can see a joke in everything.
President—Promethean, Vice-President—Speech Arts—Banker
Secretary—Promethean, Speech Arts, Stage and Screen Club
Treasurer—Stage and Screen Club. Parliamentarian—Speech Arts
Honor Roll—3 times—Gold pin with 1 pearl—Assembly Programs

JIMMY BRADY
A little man within the body of an athlete.
Band, Orchestra, Assembly Programs

BARBARA BRANHAM
If all the world were paper and all the seas were ink,
What a Crier there would be!
Promethean, Jules Guerin, Crier Staff,
Honor Study Hall Supervisor

MAXINE BROWN
Father's a nobleman, Mother's a queen,
And I am a lady whose name is Maxine.
Fashion Show—'34, '35; Monitor—'35; Stage and Screen Club

JUNE BUSHER
And June is a lady who wears a wedding ring.

Amanda Butcher

AMANDA BUTCHER
"When she's good, she's very, very good."
Fashion Show, '33, '34; Monitor

EDWARD BYRNE
"I write a woman's oath in water."
Golf Team "W"; Student Council, '34

BOB CAUDILL
"There was a man who lived in wood
And his lazy son Bob would sleep until noon."
Crier Staff

LAWRENCE CAYWOOD
"Little Nell gained renown and fame
As for Larry, he did the same."
Spanish Club; Irving, President, Treasurer;
Alpha Lyra, Treasurer; Boys Glee Club; A Cappella Choir;
Student Council, '33, '34; Executive Board, '34
Assembly Programs

HORNER CARPENTER
"If I had my pockets full of gold and silver, I'd keep it."

MARGARET CARPENTER
"A pleasant companion wherever she goes."
Student Council, '33, '34

RAMONA CEDARHOLM
"There was a little girl and she had a little curl
Right in the middle of her forehead."
Promethean, Vice President; Les Immortels, Secretary;
Orchestra; Student Council, '34, '35; Honor Roll, three times;
Bronze Pin; Gold Pin, One Pearl; Assembly Programs; Banker;
Promethean Queen;
Distinguished Service Award Instrumental Music, '34, '35

JOHN CHAPMAN
"Oh, I've been a hunting with my dog and gun."

DONALD CHISHOLM
"At rifle-ranging he does well
As his marksmanship will tell."
Second Lieutenant; Crack Company, '33, '34;
Rifle Team, first team, '32, '33, '34, '35

DONALD CLEVENGER
"It's fun to be fooled—
It's more fun to know."
Student Council, '35.

MILDRED CLAWSON
In portfolios with designs so bright
Is her Art work, a colorful sight.
Pundit—Jules Guerin, President, Critic—Student Council, '34
Herald Staff—Art Staff, Editor—Fashion Show, '34, '35, '36
Winner Herald Cover Design Contest

PHILIP COHEN
Philip, P. J., Cohen and Phil
All went together to gather the news.
Stamp Club, President—B. C. P., Critic—Student Council, '35
Assembly Programs—Bankers—Crier Staff, Sports Editor
Ass't Business Manager—Stage and Screen Club—Monitor

MARY LOUISE COLLIS
Stay as sweet as you are.
Round Table—Les Immortels

RANDAL COLE
Old King Cole was a merry old soul,
A merry old soul was he—

BETTY JOYCE COOTS
She floats thru the air with the greatest of ease.

MARTHA COOPER
Every man will be thy friend.
Baseball, "W"—Glee Club, Treasurer—Assembly Programs

JACK COUNSELL
There was a little man and he had a little gun.
Clay Club—R. O. T. C., Captain

MAXINE COPENHAVER
In Girl Reserves she never shirked
For its cause she diligently worked.
Alpha Lyra—Glee Club—Assembly Programs—Banker

SHELDON COWGER
Handsome is as handsome does.
Member Crack Platoon—Member Crack Company, '33, '34
Circus Company, '33, '34—Les Immortels—Clay, Vice-President
Senior Business Committee—Honor Roll, Four Times
Gold pin with one pearl—Assembly Programs

WONETA COX
Woneta wrote a letter and sealed it with her finger.

KEEP YOUR NEC
ABOVE WATER,
LAPT. FRASER.
JIM CRAWFORD

JAMES CRAVENS
Oh, that I was where I would be
Then I would be where I am not.
Clay, Secretary, Critic—B. C. P.—Les Immortels, President—Student Council, '33—Assembly Programs

JAMES CRAWFORD
Hence, loathed Melancholy!
Clay—Les Immortels—Hi-Y

LORETTA CUMMINS
Her Bobby Shafto's fat and fair
Combing down his yellow hair.
Assembly Programs

NORMA CZECH
Little ships must keep to shore
Larger ships may venture more.
B. C. P., Critic

FRANCES DAILEY
Silence is golden.
Les Immortels, Sgt.-at-Arms, Banker

MARGARET DAVIES
If we could all be as pleasant as she
What a happy place this world would be.

GEORGE DAVIS
I went into my grandmother's garden
And there I found a farthing.

FERN DAVISSON
Quiet, but real fresh and blood.
Honor Roll, seven times, Gold pin, three pearls—Typing Award, 60

FRED DAWSON
In summer while not in school
He's always near a swimming pool.

ADELE DELANY
I had a little castle upon the sea-side
One-half was water, the other half was land.

ALVIN DENEBEIM
Will you contribute to my cause?
Irving

DOROTHY DOWNS
In a silent congregation
She likes to sit in meditation.
Clionian, Student Council, '33, '34, '35, '36
Gold pin—1 pearl, Banker

MARY DUNLEAVY
The best is yet to come.

JACK DUNN
They laughed when he sat down to study.
R. O. T. C.—Corporal, Crack Company, Circus Company, '33, '34

FORREST EARLY
Late to bed and early to rise
Makes great big circles under your eyes.
R. O. T. C.—Crack Squad, Sergeant, Crack Company
Circus Company, '33, '34, '35

JUANITA EADS
A parcel of good cheer and friendship.
Fashion Show, '35

JAMES ELLIOTT
The world revolves around one word—Me.
Speech Arts, Stage and Screen, Student Council, '35, Debate Team
Assembly Programs, Spring Play, '35—Fall Play, '35,
Spring Play, '36

MARJORY FARRELL
The answer to a professor's prayer.
Circulo Calderon—Vice-President, Alpha Lyra, Glee Club,
Banker, Student Council, '35, R. O. T. C. Circus—'33, Honor Roll
6 times—Bronze pin, Silver pin, Gold pin—3 pearls—
Assembly Programs

BILL FARMER
A man of words and not of deeds.
Hi-Y, Cabinet member. Irving—Vice-President Student Council, '33
Debate Team, Honor Roll—3 times, Gold pin—1 pearl
Assembly Programs, Banker

EUGENE FEAMAN
There was a little man and he wooed a little maid.
Tennis Team—'33, Intramural Basketball Championship Team
Clay, Vice-President Student Council—Executive Board, '35, '36
Member—'33, '34, President—'35, '36, President—Junior Class
Assembly Programs, Banker, '33, Business Manager, Herald Staff

JEWEL FAIRBAIRN
"Jewel, put the kettle on and let's drink tea."
Alpha Lyra, Girl Reserve, Glee Club, Assembly Programs

ANN FERGUSON
"A pleasant companion wherever she goes."
Jules Guerin, Health Service, Girl Reserve, Cabinet Member Monitor

MARIAN FINEBERG
"There was a young woman as I've heard tell
She went to the market her eggs to sell"
Glee Club, A Cappella Choir, Assembly Programs, Banker

JERETTA FIELDS
"The world needs more like her."
Speech Arts, Round Table, Assembly Programs

DOLLY FRANK
"An ornament, Dolly, so very wee
Is sweet and amiable as can be."

EDWIN FRIEDSON
"Drawing I enjoy now and then
Sketching with India ink and pen."
B. C. P., Member Honor Society, Honor Roll—2 times Bronze Pin, Assembly Programs

RAYMOND FRIEDSON
"A very engaging smile has he
We hope it will always pleasing be."
Irving, Student Council, '35, Executive Board, Gold Pin—1 pearl Assembly Programs, Banker

ALEX FRASER
"Where there's hope, there's happiness."
R. O. T. C.—First Lieutenant, Circus Company, '33, '34, '35 Student Council, '36, B. C. P. Member

MARGARET GALBRAITH
"Age brings experience."

JOHN GASKILL
"A hunting John will go
For rabbit, quail, and doe."

ELOISE GASSAWAY
Practice is the best of all instructors.
Honor Roll—2 times, Gold pin—1 pearl

VIRGINIA GATCHELL
Merry is my sing-song, happy, gay and free,
With a merry ding-dong happy let us be.
Hockey team, basketball team, Pundit—Vice-President,
Herald Staff, Senior Business Committee, Jules Guerin—Treasurer
Assembly Programs

JUANITA GATLIN
She brightened every dark corner with her smile.
Assembly Programs, Fashion Show—'35, '36

TONY GAYLE
A grey fedora on his head, and, oh, but he is handsome!
Golf team, Banker, Monitor, Student Council—'35

KENNETH GLASSBURN
In football he's won his fame
He keeps trophies from the game.
First team—Football, "W" winner, Track team—"W" winner
Round Table

EVA GOLDSTEIN
She knows her own mind; nobody else does.
Fashion Show—35, '36

BILL GORE
His sax always will remain
A memento of his musical fame.
Band, Orchestra, Assembly Programs, Banker
Circus Company—'34

JOHN GRAUBERGER
This lad is a drafting star
His skill will son be known afar.
R. O. T. C. Circus—'33, '34

BILL GRAY
Billy Gray, he is so small
A rat could eat him, hat and all.
R. O. T. C., B. C. P., Assembly Programs, Stamp Club—President

WALTER GRAY
There was a man as I've been told
Who was not very young, nor yet very old.

Lots of luck
Walter Gray

MARIE GREB
'In her diary she records events
This daily writing no one resents."

RUTH GREENBAUM
"One she loves; two she loves; three she loves, they say"
Girl Reserve—Critic, Assembly Programs, Banker

LAWRENCE GREGG
"As I walked by myself
I talked to myself."

HELEN GREVE
"Among the beauties of nature she abides."
B. C. P., Honor Roll, Assembly Programs

EVELYN GREGORY
"Heigh-ding-a-ding
What shall I sing?"

GORDEN GRIFFEE
"I've been all the day
Courting of a lady gay."

JUNE GRISWOLD
"O, what is so rare as a day without June?"

VOULEE GIOKARIS
"Michael Angelo she admires
And of his drawings never tires."

REBECCA GROSS
"What is your fortune, my pretty maid?"
Honor Roll, Assembly Programs, Fashion Show

JOE GUMOWITZ
"Life means little to me but I mean a lot to life."

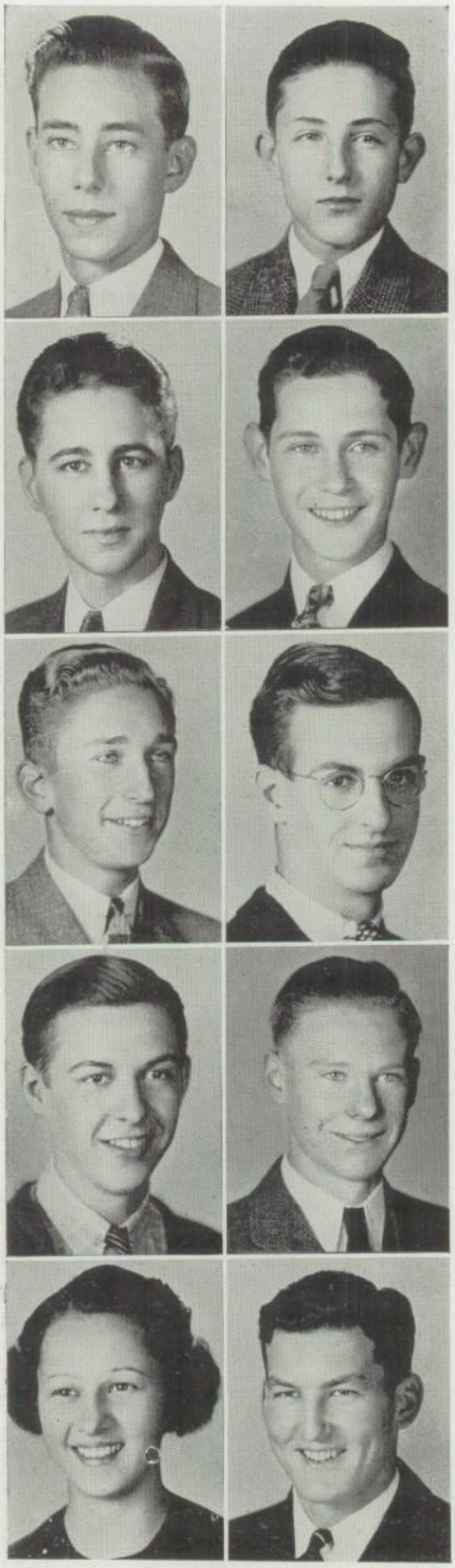

EINER GUSTAFSON
Patter and prattle and toys and games,
Boys in school with curious names.
Band, Orchestra, Assembly Programs

TED HADLEY
Did you ever hear a dream snoring?

JACK HARDMAN
Jack, be nimble, Jack, be quick.

MARVIN HANSBERG
Marvin never will lament
The hours on English he has spent.
Irving—Treasurer, Parliamentarian—Speech Arts
Parliamentarian—Banker

BILL HARRIS
There was a man on our staff
And he was wondrous wise.
Tennis Team—"W" winner—R. O. T. C. Crack Squad—'34
Circus Company—'34, B. C. P., Hi-Y—Secretary, Treasurer,
President—Clay—President—Band—Student Council—'34
Secretary—Junior Class Sergeant-at-Arms—Debate Team
Constitutional Oratorical Winner, Honor Roll—Once
Banker—Assembly Programs—Editor-in-Chief of Herald

CHARLES HALL
Unhand me, girls.

ROBERT HALL
A good personality and winning smile
Make him happy all the while.

LEONARD HAYS
I was not always a man of woe.
Circulo Calderon—Honor roll—2 times—Gold pin—2 pearls

PEGGY HEALY
Little girl, little girl, where have you been?
B. C. P., Promethean, Circulo Calderon

LEO HEINZ
Early to bed and late to rise
Think of the wear and tear on the poor bed.
First team football—"W" winner
Second team football—"W" winner
Second team basketball—"W" winner—'35, '36—Track team
Round Table—President—Senior Business Committee
Second team football—All-Star—Track team—"W" winner

HERBERT HERRIN
He's a bird.
National Rifle Association, R. O. T. C., Corporal
Crack Platoon—'33, Crack Company—'32, '33, '34

NOLAN HEPBURN
Give him a good Western story
Then he's in his highest glory.

COURTLANDT HILSDON
There was a man and he had nought.
Crack Company—'34, Circus Company—'33, '34

FRANK HOOVER
A celebrity in our midst.
Crack Platoon—'32, Crack Company—'32, Circus Company—'32
Banker

MARIAN HODGE
Words without thought never to heaven go.
Monitor—'34, '35, '36

BERNICE IBERG
From love's weak childish brow she lives unharmed.

DOROTHY ISREAL
In her bathing suit she's quickly dressed
Then she swims her very best.
Hockey Team—Swimming "W"—Honor Roll

LILLY BELLE JURGESON
Photographs of her friends dear
Make their presence seem very near.
Assembly Programs, A Cappella Choir

FRANCES JUE
Memories of Westport days
Will be with her always.
Health Service Club

BOB JONES
One of the Jones' boys.
R. O. T. C.—Staff Sergeant—Crack Platoon—Crack Company
Circus Company—B. C. P.—Monitor—Honor Roll—2 times
Assembly Programs—Banker

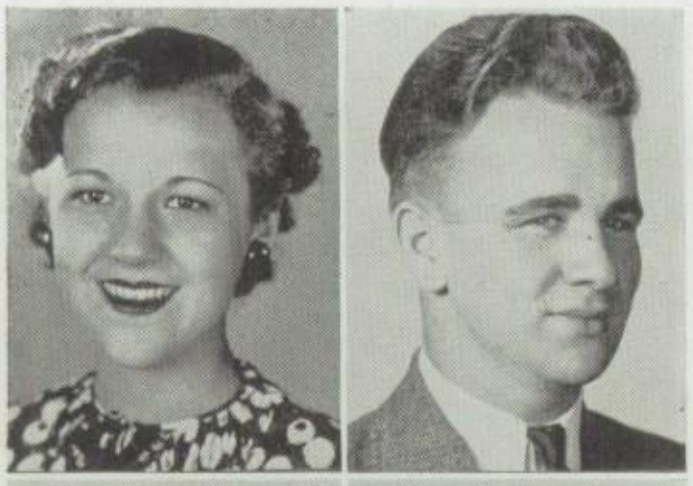

MORLEY JOHNSON
There was a young lady and what do you think?
She lived upon nothing but victuals and drink.
Assembly Programs

FRANCIS JOHNSON
A dillar, a dollar, a ten-o'clock scholar.

BETTY JOHNSON
Little Betty Flinders, sat among the cinders.

CHARLES JOHNSON
Seldom will he meet defeat.
Debate team, Assembly Programs

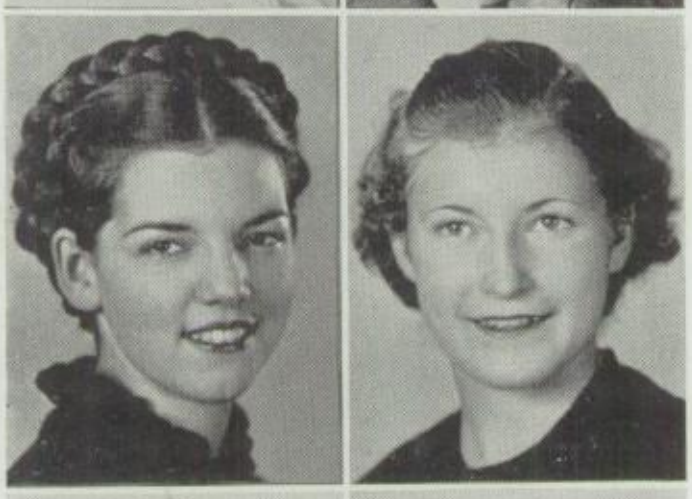

YVONNE JACOBS
She's saving her line for somebody else.
Health Club—Jules Guerin, Stage and Screen Club
Student Council—'33, '34, '35—Assembly Programs—Art Staff
Banker—Spring Play—Costume Director

FRANCES KAHL
Little maid, pretty maid,
Whither goest thou?

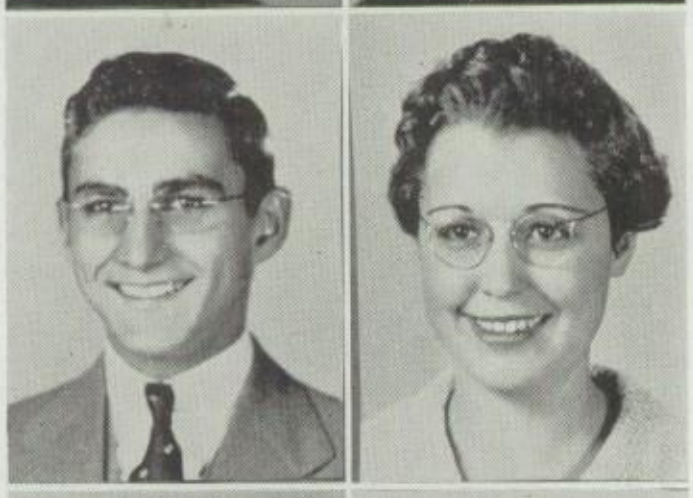

EARL KAHN
He collects papers of his school
It is a habit, not a rule.
B. C. P., Irving—Secretary, Chairman—Senior Business Committee
President—Senior Class—Honor Roll—5 times—Bronze pin
Silver pin—Gold pin—3 pearls—Crier Staff

BETTY LOU KOHN
A woman's work is never done.
Student Council—'36

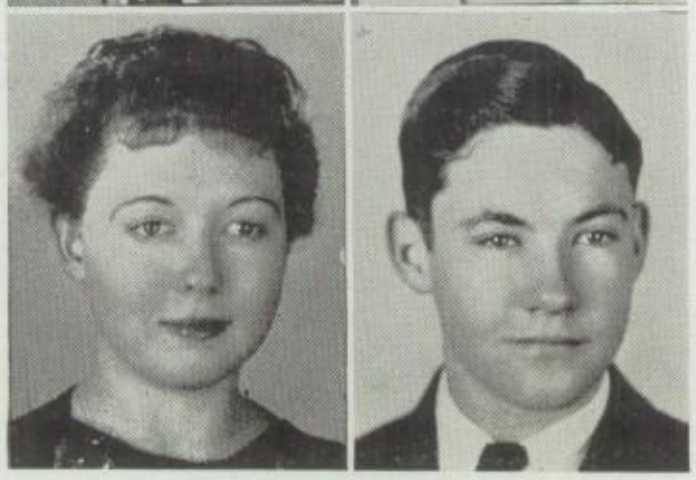

MARIAN KATHS
Her jewelry is kept in a case
She admired handkerchiefs trimmed with lace.
Circulo Calderon

BILL KEENEY
The thoughts of youth are long, long thoughts.
B. C. P., Band, Orchestra, Student Council—'36
Honor Roll—2 times

ANN BETH KEITH
See's all, hears all, and tells it to the Crier.
Pundit, Les Immortels, Honor Roll, Crier Staff

FLOYD KIRTLEY
A penny for your thoughts.

JEWEL EDITH KIMBERLING
She's always thoughtful and sympathetic
And slightly inclined to be poetic.
Speech Arts, President—Critic, Round Table
Vice-President, Girl Reserve, Student Council—'36
Assembly Programs—Spring Play—'35, '36

VIRGINIA KIRKPATRICK
There's everything nice about you.
Promethean, Student Council—'36, Honor Roll—3 times
Bronze pin, Gold pin—1 pearl, Assembly Programs, Banker

ELIZABETH KITTLE
A friend is forever a friend.
Honor Roll—2 times, Bronze pin, Gold pin—1 pearl, Fashion Show

MARY RUTH KLEIN
Some are wise, some are otherwise.
Stage and Screen Club

JAMES KNOX
His posters brushed with bright paints
With gaudy color he never taints.
Irving, Jules Guerin—Sgt.-at-Arms, Honor Roll—4 times
Silver pin—Gold pin—1 pearl, Assembly Programs, Art Staff
Monitor

QUENTIN KUHN
To be or not to be—I am.

MILDRED LANDCRAFT
In her uniform starchy and white
She'll care for patients day and night.
Hockey team—"W" winner, '34, '35—Captain—Hockey team
Banker—Pundit—Secretary, Jules Guerin, Senior Business
Committee

BERNICE LANGLEY
She turns her diary's pages
Knowing the memories will last for ages.
B. C. P., Student Council, '36—Honor Roll—1 time
Assembly Programs—Banker—'34, '35

MARY ALICE LAUNDER
"She enjoys dramatics and rhymes
And enacts clever pantomimes."
Pundit, Spanish Club, Banker, Girl Reserves, Monitor
Fashion Show, '35, '36

BERNARD LAVEN
"Both must be one or one be none."

KATHERINE LICHLITER
"And when she was good,
She was very, very good."
Round Table, Les Immortels, Student Council '32
Assembly Programs, Fall Play '35

ALICE LITTLEFIELD
"Some go far and some go near,
She'd rather stay in Westport here."
Alpha Lyra, Glee Club, A Cappella Choir—Secretary
Assembly Programs

CLARENCE MADEL
"A man's a man for a that."

JOHN MALLORY
"Biology taught him to detect
Animal, reptile and small insect."

ROSE MARTIN
"This small girl with wavy hair
Is always happy and without care."
Speech Arts—Treasurer, Promethean—Critic, A Cappella Choir
Student Council '35, '36, Secretary '36, Honor Roll—4 times
Gold Pin—1 pearl, Assembly Programs

BILL MAY
"One day I a Maying went."
Band

JOYCE MAZE
"What is to come, we know not."
Honor Roll—5 times, Bronze Pin, Silver Pin, Gold Pin—2 pearls
Monitor, Assembly Programs

BOB McGRAW
"Good natured—and when he grins!"
Round Table, Track Team, Student Council '35, Banker
Assembly Programs, Cheerleader

MARY FRANCES McINERNY
She laughs last when the joke's explained.

JOAN McKELVEY
Here am I, little jumping Joan,
When no one is with me, I'm always alone.
Hockey Team—"W" winner, Basketball Team—"W" winner
Round Table, Beauty Queen, Jules Guerin—President
Bronze Pin, Silver Pin, Gold Pin with one pearl
Assemblv Programs, Banker

ROBERT MEAD
His fame will live in Westport here,
Among the students for many a year.
First Team Football, Second Team "W"
Second Team Basketball "W"
Captain—Intramural Championship Basketball Team
Basketball Team, Manager—Clay, President, Secretary, Hi-Y
President, Treasurer, Speech Arts, Co-winner Poetry Reading
Contest—'35,, First Place, Public Speaking Oratorical Contest
Bronze Pin, Silver Pin, Gold Pin with one Pearl
Assembly Programs—Herald Staff, Advertising Manager
Spring Play—'36, Vaudeville Show

ELLIS MIESENHELTER
Hunting, swimming, and baseball too,
All of them I like to do.

EARLENE MENDENHALL
Earline to bed, Earline to rise
Makes her healthy, wealthy and wise.

FLORENCE MIDDLECAMP
Every chance she has, she'll place
Many snapshots in a case.
Jules Guerin—Orchestra—Honor Roll, 4 times—Bronze Pin
Gold Pin with one Pearl—Assembly Programs

MAXINE MIKELS
Rings on her finger, bells on her toes,
She shall have music wherever she goes.
Assembly Programs—Fashion Show

IRMA MILLER
Nothing useless is.

JEAN MILLER
She has a voice of gladness and a smile of beauty.
Circulo Calderon, Vice-President—Promethean Literary Society
Assembly Programs—Honor Roll, 6 times—Gold Pin with 1 pearl

DOROTHEA NOFFTZ
Her wardrobe is very complete
With tailored coats and dresses neat.
Les Immortels, Secretary—Promethean, Sergeant-at-Arms—Band
Assembly Programs—Banker—Monitor—Vaudeville Show

JOHN MOONEYHAN
"They also serve who only stand and wait."
Student Council—'35

THORA FAYE NUNN
"I'll tell my Daddy when he comes home
All the good work that I have done."

HESTER OUTMAN
"Her compact, lovely to behold
She will cling to when she's old."
Speech Arts, Promethean

JANICE PANICK
"I'll sing you a song—
Though not very long."
Honor Roll—4 times, Bronze Pin, Gold Pin—1 pearl
Assembly Programs

BYRON PENROD
"Sigh no more, ladies, sigh no more
Men were deceivers 'ever."
Irving, Hi-Y

DORIS POWELL
"In her penthouse Doris will find
Pleasures enticing to her girlish mind."
Student Council—'33, '34, Banker, Fashion Show—'34, '35

FLORENCE POWERS
"A particularly good student is she
Her grades are lovely things to see."
Pundit, Circulo Calderon, Honor Roll

JACK POLKEY
"This is the rat that ate the malt
That lay in the house that Jack built."
R. O. T. C.—Second Lieutenant, Crack Platoon—'33
Crack Company—'33, '34, Circus Company—'33, '34
Band, Orchestra

GLADYS PHILGREEN
"She likes to be with her Spanish books
Far away in quiet nooks."
Alpha Lyra, Circulo Calderon, Glee Club, Assembly Programs

PEGGY PHELPS
"The brightness of her personality makes her shine."
Treasurer—Pundit, B. C. P.—Treasurer, Pundit—Critic
Debate Team, Assembly Programs, Student Council—'34
Herald Staff—Assistant Editor

THEOPIA PETERS
Memories locked in her heart
No one can ever tear apart.
Promethean, Les Immortels, Crier Staff, Banker

JACK PARKER
Jack, he was a drummer's son
He learned to play when he was young.
Second Team Football—Second Team Basketball—Track Team
Band—Orchestra—Assembly Programs—Banker

JUNE RAMSEY
How many days has June to play?
Saturday, Sunday and Monday.
Promethean—Speech Arts—Student Council, '33
Assembly Programs—Banker—Crier Staff—Fashion Show

JOHN REPPERT
Leave no stone unturned.
Member Intramural Basketball Championship Team
Round Table—Student Council, '33

JACK REED
No matter how ancient there's no car like your own.
First Team Football—Second Team Football
Second Team Football "W"—Track Team—Round Table
Assemblv Programs

GEORGIA REED
Sweet and Slow.

VERNON REED
Mild, yet he satisfies.

CATHERINE REED
A lovely girl full of charm.
Glee Club, Assembly Programs, Monitor, Typing Awards

EDITH RISBERG
Her photographs she'll always save
Mementos of autographs the movie stars gave.
Stage and Screen Club, Student Council—'32, Debate Team—'34
Assembly Programs, Banker, Crier Staff, Monitor

BETTY JANE REEVES
Our perfect lady.
Pundit, Les Immortels, Student Council—'34, Honor Roll—3 times
Bronze Pin, Silver Pin, Gold Pin—1 pearl, Assembly Programs
Virgil Class

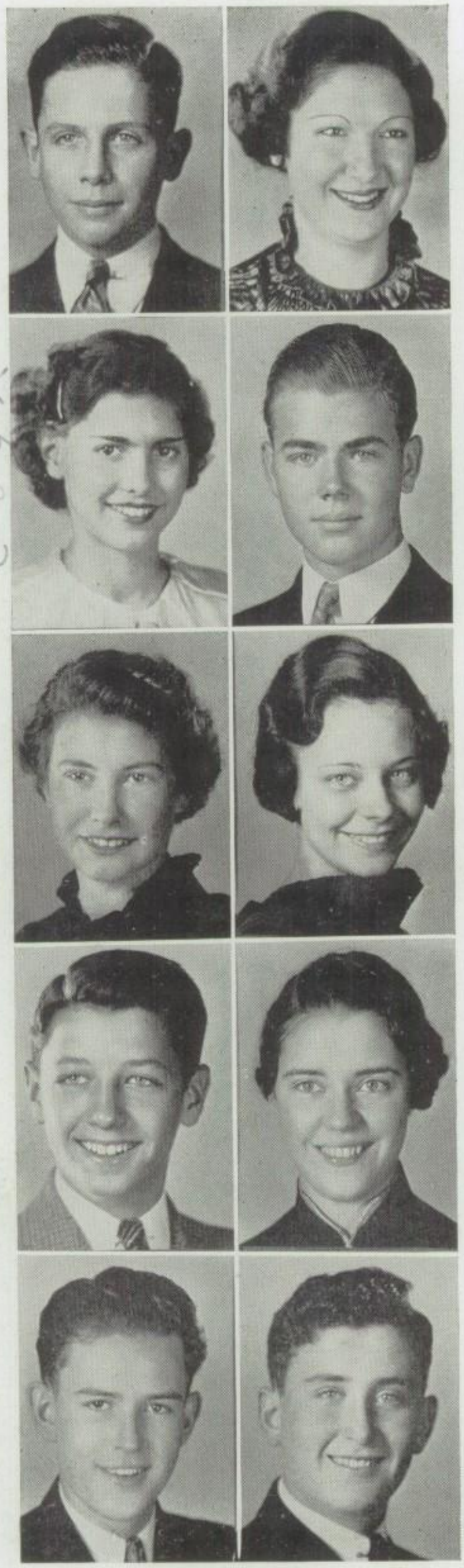

JOSEPH REITZEN
"A perambulator, someday."
Stamp Club

JUNE RICHEY
"She can cook and she can bake,
She can make a chocolate cake."
Banker, Monitor

MARCIA RICKER
"All high school games she supports,
She's a lover of many sports."
Hockey Team—'34, '35, Basketball Team, "W" winner—'35
Baseball Team, "W" winner—'34, '35, Round Table, Speech Arts
Assembly Programs, Banker

WAYNE ROBB
"Some to make hay, some to make corn,
But I'll stay at home and keep myself warm."
Band, Student Council—'36, Assembly Programs

SARAH ROGERS
"In summer it's the tennis courts,
In winter it's the indoor sports."
Hockey Team, "W" winner—'34, '35, '36, Captain—'34
Baseball Team, "W" winner—'34, '35, Westport Pin Winner
Round Table, Senior Business Committee

HELEN ROGERS
"She blundered on some virtue unawares."

ALLAN RUMBERGER
"New moon, new moon, declare to me
Shall I this night my true love see?"
Crack Platoon—'34, Crack Company—'34, Round Table—Vice-President, B. C. P., Student Council—'35, Senior Business Committee, Assembly Programs, Herald Staff, Banker

PAULINE RUSH
"Shy, silent, sweet sixteen."
Student Council—'35, Bronze Pin, Silver Pin, Gold Pin, 1 pearl, Assembly Programs

TOM SANDBROOK
"He is precisely what he seems to be."

IRVING SAUNDERS
"He is always in a good humor."
Crack Platoon—'34, Crack Company—'33, '34
Circus Company—'33, '34, Student Council—'36
Stage and Screen Club, Spring Play—'36

Don't rush the ladies too much
I want half a chance myself
Bob Schauffler

ROBERT SCHAUFFLER
"I never with important air
In conversation overbear."
Student Council—'34, Assembly Programs, Banker
Spring Play—'35

ALBERT SCHEWRIN
"Give him a good scientific story,
Then he's in his highest glory."
Honor Roll—3 times, Bronze Pin, Gold Pin—1 pearl.

LOUIS SIEBEL
"L for a lark that soared in the air,
S for a sailor with never a care."

ROBERT SEVRA
"In track events he runs for miles,
Victorious, defeated, he always smiles."
First Team Football, "W" winner—'36, Second Team Football, "W" winner—'33, '34, First Team Basketball, "W" winner—'35, '36, Second Team Basketball, "W" winner—'34, Track Team, Round Table—President, Sgt.-at-Arms, Hi-Y, Student Council—'33, Senior Business Committee, Assembly Programs, Banker

FRANK SHAWVER
"O, my pretty maid, when will you marry me," said he.
First Team Basketball, Second Team Basketball, "W" winner, '34
Banker

MARY BETH SIRES
"A monitor fair is she."
Les Immortels, Assembly Programs, Glee Club

GEORGE SMITH
"To live long it is necessary to live slowly."
Crack Squad—'33, Crack Company—'33, Band, Orchestra, Assembly Programs.

RUTH SMITH
"A little modesty is refreshing."
Circulo Calderon, Assembly Programs.

RETHA SILBY
"Little women are dangerous things."
Assembly Programs, Monitor, B. C. P.

ALVA SMITH
"I am not in the common line of Smiths."

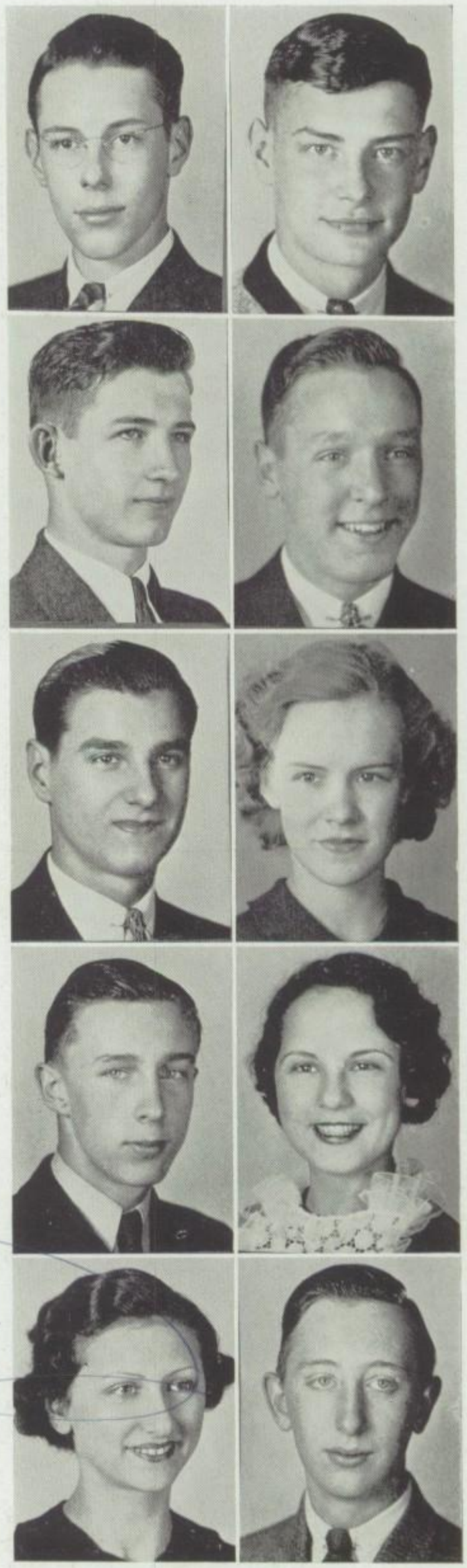

LAWRENCE SPERO
With many debates he likes to work
And from long speeches never will shirk.
Irving, Banker, Assembly Programs

ANNABELLE SPILLANE
A riddle, a riddle as I suppose
Great dark eyes and a nice straight nose.
Promethean, Circulo Calderon, Student Council—'35, '36
Senior Business Committee, Honor Roll—4 times, Bronze pin
Gold pin—1 pearl, Westport Honor Society

CALVIN SQUIRES
Silent always when you doubt your senses.
Orchestra.

BOB STANNARD
When vacation time draws near,
He is happy and full of cheer.
Alpha Lyra, A Cappella Choir—Vice-President
Assembly Programs

DOROTHY STONE
Here am I, little Dorothy Stone
When someone is with me I'd rather be alone.

CATHERINE SULLIVAN
Her friendship made us happy, Her going makes us sad.
Fashion Show

Going Up Alex. Allen.

ALLEN SUMMERS
Laugh—and the world laughs with you.
R. O. T. C.—First Sergeant, Crack Company, Circus Company, '34
Clay, Orchestra, Assembly Programs

EDWARD SWARTZ
He speaks when he thinks, that's why he's so silent.
Monitor

LOUIS SWARTZ
Once he shot marbles all the day,
But now they're all safely packed away.
Cheerleader, Student Council, Sergeant—R. O. T. C.
Crack Company—'34, Circus Company—'34, Assembly Programs

WALTON TABLER
To be furnished with food to eat
Is Waltons idea of a treat.
R. O. T. C.—Second Lieutenant, Crack Platoon—'34
Crack Company—'33, 34, Circus Company—'33, '34
Student Council—'35, Banker—'34

have enjoyed
ing a fellow
ffice with
you and I
pe your good
ck will
ontime.
Walt.

MAYWOOD THOMAS
"Hunting, swimming, baseball, too
All of these I like to do."
Student Council—'33

TED TIEMANN
"When little Teddy went to bed
He always said his prayers."
Irving, Band, Orchestra, Assembly Programs, Monitor

MARTHA TILLERY
"Music has cast its spell,
In her soul it will always dwell."
Pundi' Band, Assembly Programs

SHIRLEY TRAXLER
"For her, Shakespeare will linger on,
When her high school days are gone."
B. C. P., Honor Roll—4 times, Bronze Pin, Gold Pin—1 pearl
Assembly Programs, Banker

BETTE TURNER
"I dreamt I had a little castle by the sea-side."

ROBERT TURNER
"What are young men made of?
Sighs, and leers, and crocodile tears."
Hi-Y, Circulo Calderon, Honor Roll—4 times, Gold Pin—3 pearls

ATHALIE URIE
"Lover of mystery books is she,
Maybe a detective she will be."
Jules Guerin, Student Council—'35, Assembly Programs

HENRY VESS
"After all, manners do count."
R. O. T. C.—Staff Sergeant, Crack Company—'34
Circus Company—'33, Circulo Calderon, President and Treasurer
Band, Honor Roll, Assembly Programs

BOB VOGEL
"Did you see my love, did you see,
Did you see my love looking for me?"
First Team Football, "W" winner—'34, '35 Second Team Football, "W" winner, '33, Second Team Basketball, "W" winner, '35
Banker, Round Table, Jules Guerin, Art Staff, Monitor

MARY JANE VOGEL
"Be glad and of good cheer
Is her motto for the year.'
Student Council—'35

CHESTER WAHL
"Just another Wahl-nut."
Band, Assembly Programs

AMY WAHLBERG
"Little Bo-Peep has lost her sleep."
B. C. P. Club, Pundit—Vice-President, Secretary, Jules Guerin—Secretary, Student Council—'33, '34, Senior Business Committee—Secretary, Senior Class Secretary, Honor Roll—3 times, Bronze Pin Gold Pin—1 pearl, Art Staff, Westport Honor Society

HARRY WARNOCK
"Multiplication is vexation, division is as bad,
The rule of 3 perplexes me, and practice drive me mad.'
First Team Football "W", Second Team Football "W"
Irving Club, Hi-Y

HOWARD WEHRLE III
"Attention, please—"
Colonel, Member Crack Platoon, '34, '35, Crack Company, '34, '35
Circus Company, '34, Clay Club—Treasurer, B. C. P. Club
Student Council, '35, Debate Team, '34, Honor Roll—3 times
Bronze Pin, Gold Pin—1 pearl, Assembly Programs
First Place—American Legion Medal, '35

EVELYN WELCH
"Even her failings lean to Virtue's side."
Student Council—'36

VIRGINIA WHARTON
"My book and my heart
Will never part."
Girl Reserves, Honor Roll—1 time

GORDON WILLETT
"I am not in the roll of common men."
Student Council—'35, '36, Honor Roll—2 times
Bronze Pin, Stamp Club

ELBERT WILLIAMS
"Of all the things that he could find,
Elbert values more his mind."
Hi-Y—Treasurer, Clay Club, Student Council—'34

CHRISTINE WILLIAMS
"She plays baseball like a man,
On ladies night she's an ardent fan."
Hockey Team, Student Council—'33, '34

BETTY WILLIAMS
"Just a little prairie flower."
Clionion Club, Banker

MARVIN WINNICK
"Ties of scarlet, brown and blue
Designs and patterns entirely new."
Stamp Club, B. C. P. Club, Health Service
Stage and Screen Club, Assembly Programs, Monitor

JANET WILKINSON
"Little maid, pretty maid—
Whither goest thou?"
Hockey Team—"W" winner, Basketball Team—"W" winner
Baseball Team—"W" winner

CASSIE NADINE WILSON
"Little Miss Donnet
She wears a big bonnet."
Clionion, Girl Reserves, Monitor

ROBERT YOUNG
"A flawless profile, dignity
A modern young Adonis he."
Speech Arts, Stage and Screen, Student Council—'33, '34
Assembly Programs, Banker, Fall Play—'34

KENNETH YOUNG
"Art is long, and Time is fleeting."
Stage and Screen Club, Stage Manager and Electrician
A Cappella Choir, Assembly Programs, Honor Roll

ROBERT ZIGENBEIN
"Anything for a quiet life."
Les Immortels—Critic, Honor Roll, Bronze Pin
Assembly Programs, Banker

MARGUERITE ZIMMERMAN
"A girl all would like to call friend."
B. C. P. Club, Student Council—'34, '35, Executive Board
Honor Roll—3 times, Bronze Pin, Gold Pin—1 pearl

ALICE MAUD ABELL
"Sober, steadfast and demure."
Fashion Show—'34

FRED BOPP
"Shall I go on—or have I said enough?"
Crack Squad, Crack Platoon—'34, '35, Crack Company
Clay Club, Assembly Programs

FRANCES DALRYMPLE
"A sweet attractive kind of grace."
Promethean—Treasurer, Student Council—'34, Monitor

BETTY BAKER
"I'm learning fast."
Assembly Programs, Art Staff, R. O. T. C. Circus

REINHARDT BECKER
"Axle-head, well greased."
Banker

JERRY BERND
"One of the few students in captivity."
Member Intramural Baseball Championship Team, Clay—Critic Honor Roll—5 times, Gold Pin—2 pearls, Assembly Programs Banker, Crier Staff, R. O. T. C.—Second Lieutenant, Crack Platoon—'33, '34, '35, Crack Company—'34, '35 Circus Company—'34, '35

WILLIAM BROWDER
"A vagabond in nature is he."
Track Team

SARAH BUCKMAN
"A little queen."
Hockey Team, Baseball Team, Pundit
Student Council—Secretary—'35, Irving Beauty Queen

MARY GRACE BURKE
"Jewelry of colors bright
Is to her a great delight."
Speech Arts, Student Council—'36

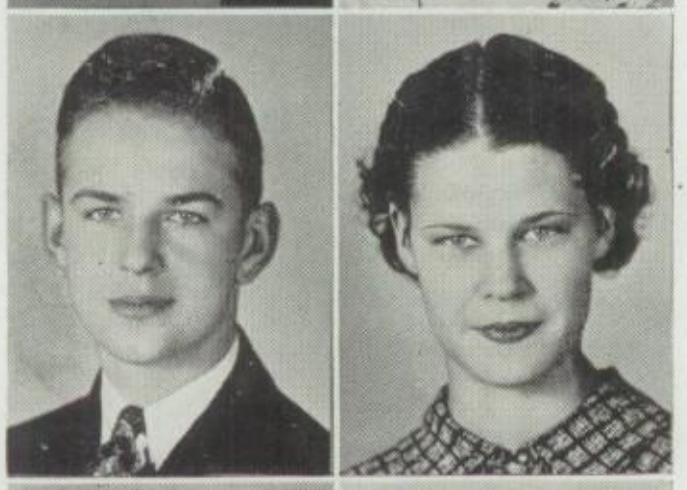

FRANK CARLSON
"This merry drummer boy, never stops to strife
But goes on very happily, beating his way through life."
R. O. T. C.—Second Lieutenant, Crack Squad—'34, Crack Platoon—'34, '35, Circus Company—'34, '35, '36, Irving—President, Vice-President, and Secretary, Speech Arts, Sgt.-at-Arms Stage and Screen Club, Student Council—'33, '34, '35, '36 Cheerleader, Honor Roll, Assembly Programs, Herald Staff, R. O. T. C. Editor, Fall Play—'35, Spring Play—'36 Hi-Y—cabinet member

MARY CEDARLAND
"In her book of memories
Is kept nothing to displease."

JEAN CLARK
"She went to the hatter to get her a hat."

MARY COWAN
"Mary had a little lamb
Its fleece was white as snow."

THOMAS COX
"All things come to him who waits."
R. O. T. C.—Corporal, Member Crack Platoon—'33, '34
Member Crack Company—'33, '34, Circus Company—'33, '34
Assembly Programs, Banker, Monitor

JACK CRAIL
"When I was a little boy.
I lived by myself."
R. O. T. C.—First Sergeant, Corporal, Crack Platoon—'33, '34
Circus Company—'33, '34, Clay Club, Assembly Programs

SARAH CURTS
"For pictures Sarah always looks
To fill pages of her notebooks."
Alpha Lyra, Girls Glee Club, Assembly Programs

VIRGINIA DETJEN
"Green gravel, green gravel, the grass is so green
Here the fairest young damsel that ever was seen."
Girl Reserves—Treasurer—'35, Cabinet Member, Promethean
Francis Scarritt Hanley Girl—'35

BOB DOLAN
"Robin, a bobbin, big hearted Dolan
Ate more meat than 4-score men."
Honor Roll—7 times, Bronze Pin, Silver Pin, Gold Pin—2 pearls
Assembly Programs, Banker

DORIS DORNEY
"To be trusted is a greater compliment than to be loved."
Monitor, Member Promethean

BETTY ANN DOWNS
"The type of person we like to know."

JOHN FITZGERALD
"Greater men than I have lived, but I doubt it."

GWENDOLYN FLEMING
"Here's to the future of our dancing lady."
Member Speech Arts, Assembly Programs, Fall Play—'35

ROBERT GRIFFIN
"I saw a fight the other day,
A damsel did begin the fray."
Assembly Programs, Banker

BYRNE GEARY
"Byrne debates with spirit and force
He's usually the winner, of course."
Debate Team, Assembly Programs, Banker, Monitor
Spring Play—'36

MARION GARRETT
"I'll tell you a story
Or I'll speak you a piece."
Basketball Team, Baseball Team

DONALD GALAMBA
"At inter-school affairs he is best,
Winning debates fill him with zest."
Student Council—'35, '36, Treasurer—'36, Debate Team
Honor Roll, Assembly Programs, B. C. P., Irving Club, Banker

CLINTON HAAG
"Inertia personified."
Short Hand Award, Typing Award

"Sons of Such"
Carl Halusa

CARL HALUSA
"Just one great Halusa-nation."

BERNICE HEALY
"She needs no eulogy
She speaks for herself."
Jules Guerin

ALICE HEFFEL
"To others lenient
To herself sincere."

JACK HIGMAN
"Ignorance is bliss,
Boy, am I happy!"
Clay Club, Student Council—'34, '35, Honor Roll
Assembly Programs, Banker

VIRGINIA HORNER
"Little Miss Horner sat in a corner
Eating her Christmas pie."
Girl Reserves, Fashion Show—'35, '36, Banker—'34

DOROTHY HORST
"Where there's a dot, there's a dash."
Girl Reserves

THELMA HUBBARD
"The world knows nothing of its greater minds."
Pundit—Critic, Student Council—'34, '35, Vice-President—'34
Executive Board—'34, Honor Roll—5 times, Bronze Pin
Silver Pin, Gold Pin—2 pearls, Assembly Programs

JEAN HUGHES
"Up, up, my friends and quit your books."
B. C. P. Club

MARQUERITE INGALSBY
"In reading she finds recreation—
Giving both pleasure and information."
Glee Club, Assembly Programs

MILDRED JOHNSON
"She thinks concisely, acts prudently."
French Club, Honor Roll—2 times, Bronze Pin
Assembly Programs

SYLVIA KAUFMAN
"Quiet—until you know her."
Honor Roll—1 time, Banker

EVELYN KISER
"Blessed with perpetual good humor."

MIGNON LAVAL
"Flower of France, Fruit of Spain,
Mignon belongs by the River Seine."
Fashion Show—'36

ARTHUR LINDEMAN
"He was very nearly run over by a train of thoughts."

ROBERT MAIDEN
"Treasurer of grade card is he
Saving them for friends to see."
Banker

CHARLOTTE MARSHALL
"Oh dear what can the matter be—
My true love's so long at the fair."
Hockey Team—'33, '34, '35, "W" winner—'34, '35
Basketball Team—'35, '36, Baseball Team—'34, '35, '36
"W" winner—'34, '35, Speech Arts, Round Table
Student Council—'33, Assembly Programs

RUTH MAGEE
"Welcome as the flowers in May."

SOPHIA MERKT
"Worry and I have never met."
Fashion Show

IRMA MILLER
"I'll tell the world some day."

SARA MILLSTEIN
"In summer it's the tennis court
In winter it's the indoor sport."
Hockey Team—'34, '35, "W" winner—'34, '35, Tennis Team—'36
Basketball Team—'35, '36, "W" winner—'35, '36
Round Table—Vice-President, Student Council—'34, Honor Roll
Assembly Programs, Banker, Winner Gold Monitor Badge, '34, '35
Baseball Team—'35, '36, "W" winner—'35, '36

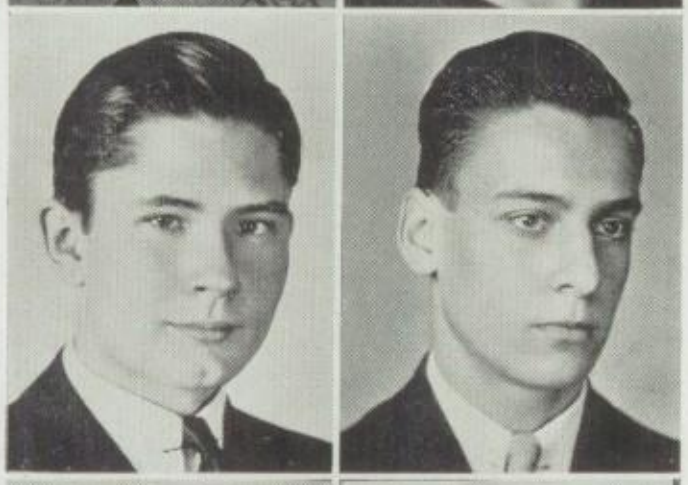

HAMILTON MOFFETT
"Fear him not, he's not dangerous."
B. C. P. Club, Hi-Y, Student Council—'34

HAROLD MORGAN
"He who does little and does it well—
Does a great deal."
Band, Assembly Programs

MILDRED NEUMEYER
"Sugar and spice and everything nice
That's what Mildred is made of."
Promeathean—President, Vice-President, Speech Arts—Vice-President, Student Council—'36, Senior Business Committee
Glee Club, Treasurer of Senior Class, Treasurer of Junior Class
Honor Roll—1 time, Assembly Programs, Herald Staff, Banker
Fall Play—'34, Spring Play—'35, '36, Clay Beauty Queen

MARGARET ORMSBY
"She fills her date book every day
And keeps engagements straight this way."

DAVID PAYNE
What Don Juan didn't know, I do.
First Team— Football, First Team—Basketball
"W" winner—'35, '36, First Team All-Star Basketball—'36
Second Team Basketball—"W", Track Team, Clay, B. C. P.
Student Council—'33, '34, Senior Business Committee
Assembly Programs, Athletic Editor—Herald, Banker

MARGARET PENDLETON
She has a pleasant personality
Her smile is seen habitually.

GEORGE PICARD
"Georgie-porgie, pudding and pie
Kissed the girls and made them cry."

LOUISE RANKIN
"What is your fortune my pretty maid?
My face is my fortune, sir," she said.
Assembly Programs

JEANETTE RAYBORN
"A tender heart and a loyal mind."
B. C. P., Girl Reserves, Student Council—'35
Honor Roll—Once, Assembly Program, Banker

LOIS REID
"Happy, carefree and gay."
Jules Guerin, Monitor—'35

DOROTHY ROBERTS
"A bright spot in any school year."
Member of Jules Guerin, Stage and Screen, Assembly
Fashion Show—'35, '36

MARY LOUISE ROBINSON
"When we look at her, we know why gentlemen prefer blondes."
Fashion Show—'35, '36, Student Council—'36
Pundit Literary Society, B. C. P.

LINNIE MAY ROY
It costs little Gossip her income for shoes
To travel about and carry the news.
Les Immortels, Girl Reserves

GERALDINE ROYSE
A sunny disposition, full of cheer
Has accompanied her the entire year.
Alpha Lyra, Critic, Student Council—'32, '33, '34, '35
A Cappella Choir, Glee Club, Vaudeville Show

ARTHUR SIEBENTHALER
To a telescope or polished lens
Arthur's longing always wends.

DORIAN SCOTT
None but herself can be her equal.
Pundit, Les Immortels, A Cappella Choir

EMILY SCHULTZ
"Ding-dong bell—
Emilys' looking swell."
Banker—'34

DICK SHEA
"His football shoes of dark brown
Remind him of his last touch-down."
First Team Football— "W" winner, Round Table Sgt-at-Arms
Student Council—'33, '34, Senior Business Committee
Vice-President Senior Class, Banker, Monitor

BETTY JANE SHELDON
"A particularly good seamstress is she
Her stitches make lovely things to see."
Student Council—'33, '34, Gold Pin—3 pearls
Assembly Programs, Banker

ERNEST SHIPMAN
"Once upon a time two worms were digging in dead
'Ernest'—Poor Ernest."

BERNICE STEIN
"A jolly good gal as all will admit."

EUGENE STEWART
"Barrymore and Cornell he admires
And of dramatics never tires."
Speech Arts—President and Critic, Round Table, Debate Team
Honor Roll—4 times, Gold Pin—1 pearl, Assembly Program
Spring Play—'35, '36

BILL STEWART
"What, you again?"

EDITH STUFFLEBAUM
"Ring around the rosie
A pocket full of posies."
Jules Guerin, Honor Roll—2 times, Baseball Team—"W" winner

ALICE SUMMERS
"Why don't you gum up sometime."
French Club

EARL SUTHERLAND
"Come, let's to bed," says Sleepy head.

SHIRLEY SWAN
"Swan swam over the sea
Swim, Swan, swim
Swan swam back again
Well swam, Swan."

DOROTHEA TEAGARDEN
"To see her is to love her."
Speech Arts, Promethean, Stage and Screen Club

CATHARINE THRELKELD
"Her grade cards she'll always save
Mementos of grades her teachers gave."

KEITH VAN WAGONEN
"Another one of these quiet men who will surprise us one day."
2nd team football "W" winner

MARVIN VAWTER
"Talks and talks but says nothing."

BLANCHE VISCOTSKY
"Timidness in her case is a charm."
Student Council '36, Fashion Show '36

BYRON WALLS
"Quiet, but ready for fun."
Orchestra

RODERICK WHITE
"I may do something sensational yet."

MAE MERRIT WILCOX
"Music is her great delight
By practicing daily she'll gain might."
Les Immortels—Treasurer, Promethean, Alpha Lyra, Student Council '35, Girls' Glee Club, A Cappella Choir, R. O. T. C. Vocal Band, Assembly Programs

RICHARD WILLMAN
"He'll prize his diploma from WHS
Till one from college he does possess."

MILDRED ASHFORD
"In her scrapbook of pictures gay
Are memories she has hidden away."

ALBERT BADER
"I'll get by."

FRANCES BAKER
"Twinkle, twinkle, little star—
In theatrics you'll go far."
Speech Arts, Assembly Programs, Herald Staff, Fall Play—'35

LEE BLACKMAN
"The empty vessel makes the greatest sound—"

AURELIA BLAINE
"A southern Belle."

JEROME BREDOUW
"Care to our coffin adds a nail,
And every grin so merry draws one out."
Band, Assembly Programs, Banker

William Brent

WILLIAM BRENT
"Our suppressed desire."
R. O. T. C.—Major, Member Crack Squad—'34, Member Crack Platoon—'34, Member Crack Company—'34, Circus Company—'34, '35, Captain of Battalion Rifle Team, Member Corps Area Team, National Interscholastic Rifle Team, Hearst Trophy Rifle Team, City Match Rifle Team, Clay Club

MARGARET BREWER
"Love me little, love me long—"
Hockey Team—'33, '34, '35, "W" winner—'34, B. C. P. Club
Circulo Calderon, Student Council—'33, 34, Executive Board—'33
Honor Roll—2 times, Bronze Pin, Monitor

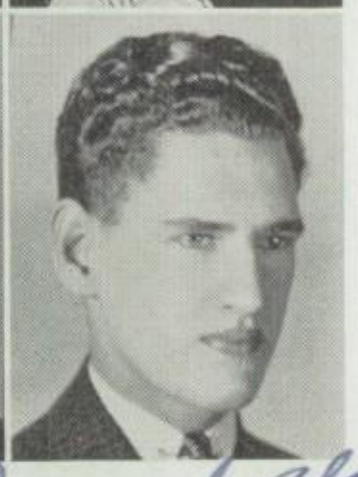

JEROME BORMASTER
"You can lead a man to school but you can't make him think."
Circus Company—'32, Irving—Treasurer, Band, Student Council—'34, '35, Senior Business Committee, Sergeant-at-Arms of Senior Class, Assembly Programs, Cheerleader, Crier Staff—Business Manager

BOB BROWN
"Sing a song of sixpence—"
Irving, Glee Club—'33, '34, A Cappella Choir—President, Assembly Programs

My Comrad alec
I am taking this opportunity to express my appreciation for your outstanding ability as capthin of "C" company and the commendable way in which you carried out your orders. Best of Luck "Bill"

CHARLES BURR
Little boy, little boy, where did you go?
R. O. T. C.—Captain, Member Crack Platoon—'34
Member Crack Company—'34, Member Circus Company—'34, '35

MARGARET CASPER
A merry heart that doeth good like medicine.

CATHARINE CASPER
She never fails to speak a pleasant word.
Honor Roll—2 times, Bronze Pin

MILDRED CHAPMAN
Trifles make perfection and perfection is no trifle.
Assembly Programs

JACK CHARMLEY
Westport's own hero.
Second Team Football "W" winner, Track Team "W' winner
Assembly Programs

CARL CHRISTIANSON
Silence is golden.

WANDA CHIAVOLA
Always in good humor.
Glee Club, Assembly Programs

LIVINGSTON COLLINS
Hold the fort, I'm coming!
R. O. T. C., Captain, Corporal Crack Squad—'35
Crack Platoon—'34, '35, '36, Crack Company—'34, '35, '36
Clay, Assembly Programs

WENDELL CRUME
Someday, somehow, somewhere—maybe.
Member Crack Company—'33, Member Circus Company—'33, '34
Round Table, Banker, Assembly Programs

BOB CURLEY
Curley locks—curley locks—
Wilt thou be mine?
Member Intramural Basketball Championship Team
Student Council—'33

WILLIS DAILEY, JR.
"He knows quite a bit but he just can't remember it."
Irving—Secretary, Speech Arts, Assembly Programs
Spring Play—'36, Student Council—'31, '32

MAXINE DOILE
"She had a smile for all, for none a frown."
Assembly Programs, Monitor

JACK ELLIOTT
"Nothing imposing but very impressive."
Golf Team—"W" winner, Intramural Golf Tournament Winner

ALBERTA EVERHART
"Our eyes have met and, silly boy, I'll get you yet."
Hockey Team, "W" winner—'35, '36, Basketball—'35
Jules Guerin, B. C. P., Student Council—'34, '35
Assembly Programs, Monitor

FORREST FLETCHER
"Forest Fletcher's out to see
Pretty garters above the knee."

KENNETH GLASSBURN
"In football he's won his fame
He keeps trophies from the game."
First Team Football—"W" winner, Track Team—"W" winner
Round Table

MARGARET GOLDEN
"Oh! Not just another golden blonde."

CECIL HAMMOND
"A local production."

JAMES HAYNES
"He who has lived obscurely and quietly has lived well."

BETTY LOU HOLMES
"A merry heart doeth like medicine."
Baseball Team—'35, '36

KATHERINE HOLMAN
"I will find a way or make one."
Glee Club, Assembly Programs, Fashion Show

ROBERT HUONI
"Goosey, goosey, gander—
Where shall I wander?"
Honor Roll—1 time

ROBERT IRONS
"I don't care what happens
Just so it doesn't happen to me."
Student Council—'33, Assembly Programs

BETTY LEE KEITH
"Sing, Sing—What shall I sing?"
Alpha Lyra, Pundit, Glee Club, A Cappella Choir
Assembly Programs, First Place Soprano Division City Wide Contest

MARJORY ANN KEITH
"See-saw, Marjory-daw—"
Fashion Show

MARTHA KEITH
"We speak of your worth, wide as the ocean is—"

JACK KERN
"Jackie, Jackie—pudding and pie
Kissed the girls—lucky guy—"
Irving, Hi-Y

EDNA MARIE KINGSBURY
"Charm strikes the sight but merit wins the soul."

ESTHER KLOEPFEL
"On Saturday night it shall be my care
To powder my locks and curl my hair."
Debate Team

MANUAL KRANTZ
"What's in a name, anyway?"
Second Team Football—"W" winner

WILLIAM LOGAN
I'm a woman-hater, but the Bible says to love your enemies.
B. C. P

RUBY JANE LONG
R. O. T. C. Circus, Glee Club—Secretary-Treasurer
Assembly Programs, Banker

ROBERT LUNSFORD
Casanova took lessons from him.
Irving, Speech Arts, Student Council—'33, '34, '35, President—'35
Junior Class—Vice-President, Honor Roll, Hi-Y

ALICE MALTBY
Be good, sweet maid and let who will be clever.
Student Council—'34, Monitor

CLYDE MARSHALL
I seen last year I couldn't never learn English.
Track Team—"W" winner, Irving, Hi-Y

EVELYN MILLER
Somehow, she looks alike.
Crier Staff

WILLIAM MILLER
Jolly is the Miller.

JERRY MILLER
Fail? There ain't no such animal.
Student Council—'33

COWAN McCOMB
His mark was high and he made it.
Crack Company—'34, '35, Crack Platoon—'34, '35

MORRIS NELSON
You've only seen his picture, you don't know the half of it.
Second Team Basketball—"W" winner, Intramural Basketball Championship Team—'32, '34, Clionian, Student Council—'35, '36
Glee Club, Cheerleader—'34, '35

VALERIE NORTNER
The most effective coquetry is concealed.

MARTIN NEWBERG
Ooh, that haircut!
Crack Squad—'33, '34, Circus Company—'33, '34, Banker

GROVER NOLAND
We can't forget his cheery line.
School Boxing Team—Captain

BERNICE OLSEN
A willing hand and heart is worth all.
R. O. T. C. Circus—'34, B. C. P., Alpha Lyra, Glee Club
Assembly Programs, Honor Roll—2 times, A Cappella Choir
Monitor

ELMA PIERCE
2, 4, 6, 8, *Elma at the cottage gate*
Eating cookies off a plate.

CATHALEEN PETERSCHMIDT
A quiet girl of few words who minds her own business.

WILLIAM PULOS
I am sufficient unto myself.
R. O. T. C. Corporal, Crack Squad, Crack Company

CHESTER PULOS
The king was in the counting house
Counting out his money.

VERNON REILLY
Make haste slowly.

AGNES RIDDELL
A Riddell, a Riddell, as I suppose.
Volley Ball Team, Crier Staff, Monitor, Girl Reserves
Assembly Programs

FRANK ROBERTS
"Books carry him far away
To lands where he spends the day."
Crack Company—'34, Circus Company—'33, '34, Hi-Y Club
Stage and Screen Club, A Cappella Choir

RICHARD RUISINGER
"He's still eligible for the pearly gates."

GAYLE SABIN
"A loving heart is the beginning of all knowledge."
Pundit Society, French Club

JACQUELINE SIEGEL
"A smile that is cheerful—A friend that is true."
Speech Arts, Student Council—'33, '34, Banker
Assembly Programs

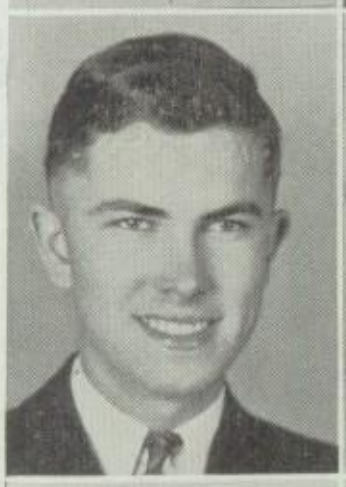

RUSSELL SLOCUM
"Memories of his high school days
Will be with him always."
Crack Company—'34, Circus Company—'33, '34, Art Club

VIRGINIA LEE SMITH
"I'm in everyone's way,
But no one I stop."
Circulo Calderon, Student Council—'34, '35

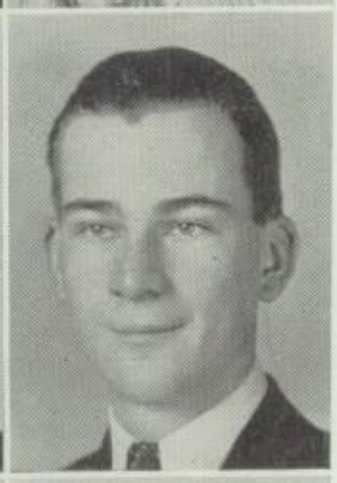

GORDON SMITH
"Why am I here? Just to lend dignity to the Senior Class."
First Team Football—"W" winner, Second Team Football—"W" winner, Round Table, Stage and Screen Club, Speech Arts
A Cappella Choir, Assembly Programs

MASON SPERRY
"As time goes by—I do too."
Stamp Club, Band, Orchestra, Assembly Programs

ROBERT STEELE
"Tennis he likes to play,
And on the court passes hours away."
Tennis Team
Member Intramural Basketball Championship Team—'35, '36

CATHALINE STOKES
"Keep looking, you're sure to find him."

WILLIAM STOUT
Always ready to strike a spark of fun.

JOHN TILLY
Why so serious?

JIM THOMAS
A good man—good at anything.
Corporal, Member Crack Platoon, Assembly Programs, Monitor

DELPHUS THORNTON
Sugar and spice and everything nice
That's what Delphus is made of.
Stage and Screen Club, Promethean, Jules Guerin—Vice-President
Student Council—'33, '34, Assembly Programs, Banker

EMILY VANCE
Lulu's back in town.
Promethean, Les Immortels, Fashion Show—'34, '36

RUTH WIDEGREN
Pretty as can be and a wide grin.
Glee Club, Girl Reserves

LUCIA WHEELER
Lucia, in her cheery way,
Tells of trinkets now laid away.
Fashion Show—'34, '35

VICTOR YARRINGTON
Once he kicked it far and wide
But now his football lies aside.
Second Team Football—"W" winner, First Team Basketball—"W" winner—Second Team Basketball—"W" winner
Track Team—"W" winner, Round Table

EDGAR YOUNG
He waited patiently about 'till
Virginia did appear.
Member Intramural Basketball Championship Team, Corporal,
Member Crack Squad, Circus Company—'32
Student Council—'32, Banker

LEILA SMITH
The child that is born on Wednesday
Is blithe and bonny—good and gay.
Baseball Team—'34, '35, Round Table, Circulo Calderon
Student Council—'34, Fashion Show—'34, '35, Assembly Programs
Herald Staff, Banker

BERNARD BEHLOW
Never led astray by Cupid's soft delight.

BRITTON DAVIS
"Say, will you marry me, my pretty maid?"
"Yes, if you please, kind sir," she said.
Track Team, Circus Company—'34, Circulo Calderon
Student Council—'33, '34, Assembly Programs, Banker

WILLIAM DAWSON
"A little work, a little play
To keep me going and so, good day."

EDWARD DOERING
"I almost had an idea, but it got away."

GENE GOLDBERG
"With his golf clubs can be seen,
Eugene tramping o'er the green.
Golf Team, Stamp Club—Vice-President, Assembly Programs

CHARLES HEISBERGER
Laboring toward distant aims sets the mind in a higher key.

CHARLES WEINSTEIN
In a car he likes to speed
A vagabond's life he'd like to lead.
Irving, Les Immortels—Treasurer, B. C. P., Assembly Programs
Crier Staff

WESLEY HEINZ
There's no need to rush.
B. C. P., Assembly Programs

MARGARET HOUSTON
Lost in the rush.

JANE LIESENBERG
Pretty, peppy, popular, that's Jane.
Pundit—President, Speech Arts, Student Council—'33, '34
Junior Class—Treasurer, Debate Team, Honor Roll, Bronze Pin
Assembly Programs

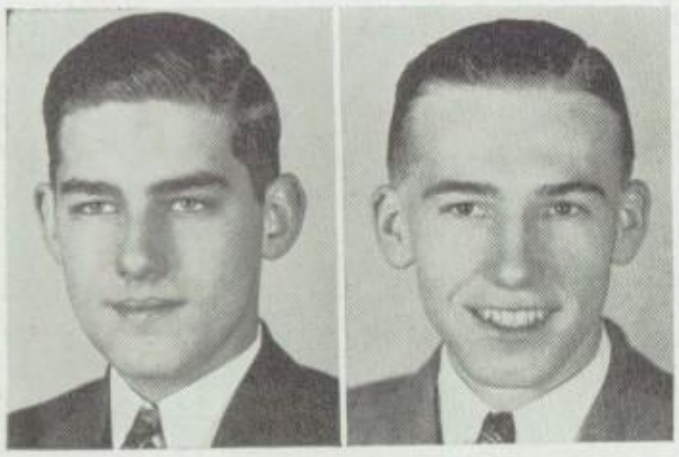

FREDERICK BOPP
"You have waked me too soon—
I must slumber again."
First Lieutenant, Member Crack Company—'33
Crack Platoon—'33, Circus Company, Member B. C. P.
Clay Club, Assembly Programs

EDWARD. JONES
"Every man's a volume if you know how to read him."

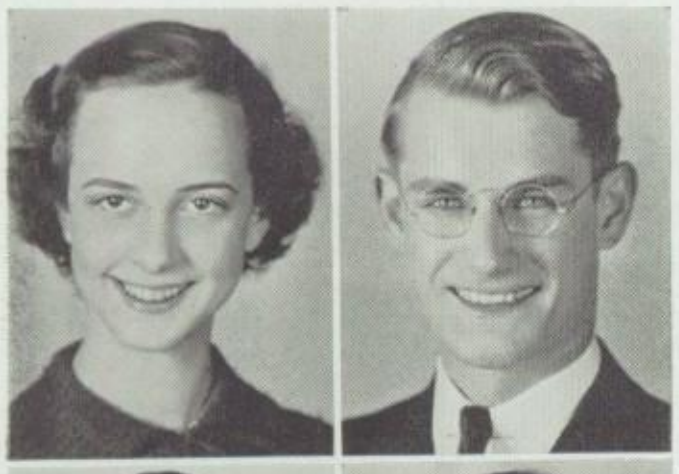

MARJORIE RANKIN
"Falls in love every fall—"
Promethean, Stage and Screen, Speech Arts, Clionian, Banker
Student Council—'35, Senior Business Committee
Assembly Programs

CLAYTON POTTER
"In drafting class he does quite well
As his completed plates will tell—"
Track Team, Student Council—'35, Banker

FRANKLIN ASKEW
"One can smile and smile and still be a villain."
R. O. T. C. First Sergeant, Crack Squad—'33, '34
Circus Company—'33, '34, Student Council—'32, '33

THELMA FOSTER
"A good girl is a rarity—"

MARGARET FITZPATRICK
"A sweet girl graduate—"
Student Council—'34, Monitor

WESTPORT LOYALTY SONG

Words and Music by
RUTH HEMENWAY KEENAN
Westport High School, Kansas City, Mo.

West-port High we're all for you West-port High we're ever true

Fight! team, for us Be vic- tor- ious For the GOLD AND BLUE. Rah! Rah! Rah!

Raise our ban-ner to the sky Let our col-ors fly

Nev- er sur- rend- er On to vic- t'ry Here's to you Old West-port High. Fine

FIGHT! TEAM! FIGHT! just hear the Tig-ers roar. SMASH THAT LINE go march-ing to a

score. WEST-PORT, WEST-PORT, our's for ev-er more. D. C. al Fine.

Copyright, 1936 by Westport Senior High School, Kansas City, Missouri.

ACTIVITIES

JUNIOR-CLASS OF 1936

VICE-PRESIDENT

MARJORIE HEIMBROOK

JUNIORS OF 1936 — LEADERS

In an unofficial survey completed here today, it was proved beyond the shadow of a doubt that the Juniors this year are by far the most conspicuously successful leaders of Westport.

SECRETARY

ELINOR WILSON

PRESIDENT

WALTER MITCHEL

JUNIORS EXCEL IN ACTIVITIES

Members of the Junior Class have not only distinguished themselves in athletic, scholastic, governmental and social activities, but in so doing have also brought honors to Westport. This fact alone would distinguish the Junior Class of '36.

MIXER A HUGE SUCCESS

In what was described as one of the most brilliant class functions in many years, the Juniors entertained themselves with a mixer which accomplished its object, in creating a closer acquaintance between the members of the class.

TREASURER

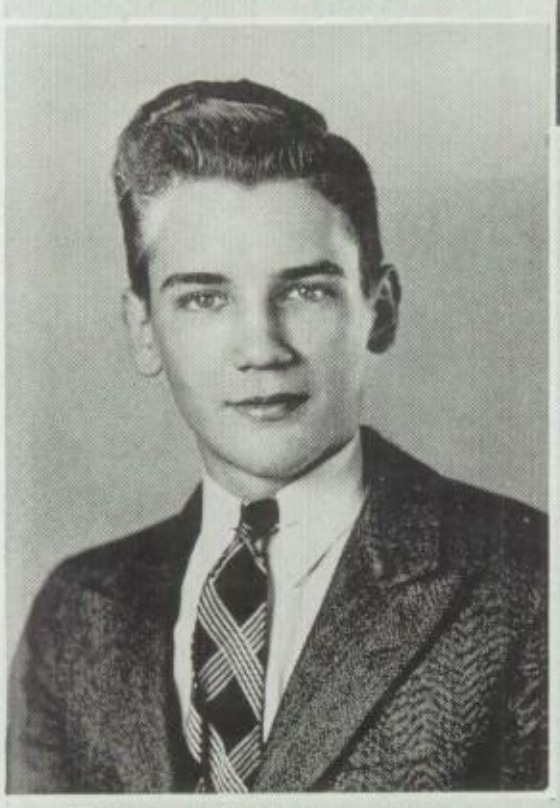

THOMAS TODD

MR. WARD JUNIOR ADVISER

It is sincerely believed that it would necessitate the personal gratifications of every Junior in Westport if the thanks that are due Mr. Benjamin Ward for his wise counsel and patient guidance, were to be justly proffered.

SERGEANT-AT-ARMS

HOWARD WOLF

STUDENT COUNCIL

FIRST SEMESTER

President.....EUGENE FEAMAN
Vice-President.....MARJORIE HEIMBROOK
Secretary.....JOE RERES
Treasurer.....EUGENE STEWART

EXECUTIVE BOARD

Eugene Feaman
Charlene Allen
Eugene Stewart
Marjorie Heimbrook
Joe Reres
Virginia Sanders
Ralph Czarlinsky
Sara Kuesnetsky
Joan Hirsh

SECOND SEMESTER

President.....EUGENE FEAMAN
Vice-President.....ELINOR WILSON
Secretary.....ROSE MARTIN
Treasurer.....DONALD GALAMBA

EXECUTIVE BOARD

Eugene Feaman
Rose Martin
Donald Galamba
Kenneth May
Mary Caroll
Elinor Wilson
Mildred Baker
Joan Hirsh
Nathan Adler

HERALD STAFF

ART STAFF

MONITORS

The largest service organization of Westport consists of 116 monitors. The agreeable and disagreeable duties falling upon this organization, require tact, firmness and a display of leadership qualities that merit the sincere appreciation of administrators, faculty and a loyal student body.

The Faculty Committee takes real pleasure in acknowledging the unusually faithful and efficient service which has been so cheerfully rendered throughout the year.

C. T. Goodale, G. R. Powell, F. L. Phillips, H. E. Heinberg.

MEMBERS OF WESTPORT'S MONITOR SYSTEM

Betty Mooneyhan
Howard E Bagnell, Head Monitor
Milton E. Gordon
John R. Grotsinger
Louie E. Swartz
Kenneth Zierdt
Dee Bancroft
Mary Katryn Boehm
Mary Ellen Costolow
Rosella Hightower
Mary Elezabeth Thompson
Britton Davis, Head Monitor
Robert Collier
Gene Compton
James Phillips Elliott
Joseph Elstner
John W. Hammett
Irving Henry
Bryce Jackson
Richard Nolan
John Powell
Velma Babcock
Agnes Begley
Barbara Branham
Elsie Carol Brent
Bevis Berger
Mary Carroll
Abigail Elliott
Dorothy Gold
Charlotte Hart
Betty Hightower
Eunice McCollum
Dorothy Nofftz
Betty Lou Nordling
Artelia Ramp
Edith Risberg
Ruth Rosenstock
Mary Frances Wyatt
Wesley Hienz, Head Monitor

Robert Carter
Thomas Cox
Dean Nichols
Velma Babcock
Emma Chittolini
Maxine Doile
Marion Herd
Kathryn Jackson
Jule Lacey
Bernice Jewell
Bertha MacCaffery
Lorene Matney
Wilma McCrabb
Velma Rigas
Helen Shay
Harriet Smith
Ernest Shipman, Head Monitor
Bruce Davies
David Dwyer
Robert Jones
James Thomas
Glenn Virtue
Alice Davis
Adele DeLany
Betty Jane Dryden
Juel Spoor Fairbairn
Ann Ferguson
Willie Bernice Ford
Mildred Groom
Mildred Holt
Joyce Maze
Pearl Shiffman
Geneva Tucker
Dorothy Underhill
Elsie Wagner
Cassie Nadine Wilson
Martha Hart, Head Monitor
Eugene Bagby

Frederick Bopp
Robert Bruce
Eddie Cooke
Robert Davies
Robert Foreman
J. Byrne Geary
John Hysom
Ted Larson
Richard Park
Nancy K. Bagby
Bertha Baum
Amanda Butcher
Frances Dalrymple
Doris Dorney
Betty Ann Foote
Ronetta Goodman
Marian Hodge
Lucille Hoyt
Audrey Jester
Mary Hazel Kilpatrick
Kathleen Laughlin
Charlotte LeVeque
Winifred Masters
Sara Lee McNally
Helen Rusell
May Beth Sires
Sara Millstein, Head Monitor
Weldon Howard
Harry Nearing
David Selders
Albert Stromwaser
Louis Wallman
William Zschoche
Jean Collins
Margaret Golden
Marquerite Rank
Catherine Reed
Sara E. Rogers
Eda Lee Wright

BANKERS

The best thing to do with surplus money is to save it. To start saving when you're young is the purpose of the school banking system.

Westport has been right up near the top all year in banking, due to the extensive campaign for thrift that was waged. Every Westport student has had a weekly opportunity to bank some of the money he spends on himself. Miss Carol Hayden, head of the faculty banking committee, was ably assisted by Miss Eggleston and Miss Collins.

Early in the second semester the banking department gave a thrift playlet in an assembly. The three important phases of saving in the schools were shown.

The Commerce Trust Company has cooperated fully with the school, rendering invaluable aid to the crusade for thrift. Two banking tours were offered to the students, through which the inner workings of the bank were shown. The student banking committee consisted of Bob Dolan, Billy Bray and Jerry Bernd.

70 BANKERS, FIRST AND SECOND SEMESTERS, 1935-1936, WESTPORT SENIOR HIGH SCHOOL

Marvin Anderson
Virginia Anderson
Eugene Bagby
Eugene Barnes
Charles Beattie
Robert Bernick
Lois Biggerstaff
Helen Bobrecker
Marion Bowers
Lois Burnett
Mary Carroll
Frances Chambers
Ramona Cedarholm
Sanford Cockerell
Mickey Combs
Rex Darnall
Fred Dawson
Adele Delany
Jane Everett
Irving Feld
Donald Galamba
Tony Gayle
Reeva Goldberg
Nancy Goodrich
Gladys Gorodizky
Robert Griffin
Mildred Groom
D. P. Hays
Juanita Hicks
Sharline Hoffman
Dorothy Hostetter
Yvonne Jacobs
Bob Jones
Sylvia Kaufman
Betty Lee Keith
Dorothy Keltner
La Rue Kemp
Keith King
Phyllis Klien
Harry Krantz
Bill Kropp
Nat Larson
Ruby Long
Lola Martin
Bud Michaels
John Milne
Walter Mitchell
Anton Mouritzen
George Nelson
Jerome Nermam
Jimmy Nichols
Betty Lou Nordling
Edward O'Brien
Joseph Osborne
Jack Parker
Ted Parks
Vernon Pope
Clayton Potter
Jeannette Rayborn
Bonny Lee Rider
Mary Scanlon
Bill Seeley
Malcolm Siegel
Jack Spero
Dorothea Teagarden
Betty Thompson
Delphus Thornton
Maurice Young
Robert Young
Calenthea Yount
LeVague Charlotte

In the front row the graduation dresses were made by Juanita Eads, Betty Ann Sipe, Betty Jane Sheldon, Betty Lee Benz. The semi-circle is made up of first year garments, second year silks and suits, they are from left to right, Evelyn Welch, Emily Vance, June Griswold, Helen Frances Gunn, Evelyn Johnson, Mary Louise Cedarland, Elsie Brent, Mildred Clawson, Dorothy Gold, Dorothy Wilson, Mary Alcie Launder and Peggy Healy.

CLOTHING

The first year of the course in Clothing is completed in Junior High School. In the second year empathsis is placed on budgeting, construction of pajamas and a school dress. Sometimes a child's garment is made. Selection of color, and lines to suit the individual personality is an important division. The second semester is devoted to cotton and linen suits and dresses. Care and repair of clothing, home activities and use of leisure time is taken up in this year.

The third year, time is spent on income and expenditure. After the construction of the wool dress, silk dresses are made. In the last few years the course has been broadened to include child care and training. Family Relationships are also discussed.

The fourth year tailored garments are made; usually a suit, with a lining. Time is spent on character development. The second semester the matter of commencement comes up, because by this time the girl has progressed to be a senior. Many girls make their own graduation dresses.

The last year outside work is done on history, choice and care of accessories. The latest fashions in color line and design are studied. Stress is laid on the importance of being well groomed. The clothing department includes about three hundred and fifty girls. There are nine classes—the instructors being: Miss Helen Guffin, Miss Ann Roach and Miss Elizabeth James.

CRIER

MANY years have passed since the picturesque town crier called out the latest news of local and national importance. His strident voice now echoes only in the past, but as we, the members of this year's staff, stand grouped about the files, we seem to hear him faintly calling as from afar. As we begin our last inspection of the files, however, we realize that what we hear is the echo of one of his successors fading gradually in the distance until another year. Slowly, reminiscingly, we proceed with the review of the work we have done.

In the first issue, we read of the death of a beloved teacher, one who had become almost an institution in Westport. It will be a long time before any of us forgets Mrs. Ada G. MacLaughlin. As we continue turning the pages, we come across the words of the new school song, and unconsciously we find ourselves humming the melody. Still humming, we read of the first P.-T. A. dance, and our eyes sparkle in retrospect. The American Education Week number brings back memories of the award which followed, and we recall with pride that we were granted the exclusive right to print the Mayor's proclamation. We laugh as we read of the fall play, but our jaws set with determination as we review the account of the fight against vandalism and careless drivers. We instinctively straighten as we gaze at the picture of our cadet colonel. Our faces are wreathed with smiles as we recall the first vaudeville show, and we look forward to seeing it again next year. How happy we are when we realize that we are the first class to have graduated in the new auditorium. But by this time we have reached the end of the files and sadly, almost reverently we turn away.

It is then that we remember our consternation at being without an editor or any other officer, and we whimsically recall our dire prognostications. In spite of our forebodings, however, the year has been a success, and we group ourselves around the man whose work has resulted in this happy ending, our adviser. He had worked untiringly that the paper might be published on schedule and that it might be one of which the students of Westport could point to with pride. He had proceeded unflinchingly in the face of financial difficulties and had won the fight. And with all this, he had found an abundance of time to teach us the main points of newspaper work. As the last faint echoes of this year's Crier die in the past, we, the members of the staff of 1935-36, failing to find words to express our gratitude, merely wish to say, "Thank you, Mr. Booth."

CLASS OF 1936

SCHOLASTIC HONORS

Abell, Alice	1	
Anderson, Virginia	1	G1
Bagnall, Howard	1	
Bernd, Jerry	5	G2
Bowers, Marian	3	G1
Brewer, Margaret	2	B
Casper, Catherine	2	B
Cedarholm, Ramona	3	G1
Chapman, John	1	
Cowger, Sheldon	4	G1
Davisson, Fern	3	G3
Dolan, Robert	5	G2
Farmer, William	3	G1
Farrell, Marjory	5	G3
Fitzmier, Albert	1	
Friedson, Edwin	2	B
Friedson, Raymond	5	G2
Galamba, Donald	1	
Gasaway, Eloise	2	G1
Greve, Helen	1	
Gross, Rebecca	1	
Harris, Bill	1	
Hays, Leonard	3	G2
Hightower, Rosella	2	G1
Higman, Jack	1	
Hubbard, Thelma	5	G2
Israel, Dorothy	1	
Jones, Bob	1	
Jue, Frances	2	
Kahn, Earl	5	G3
Kaths, Marian	1	
Kaufman, Sylvia	1	
Keeney, Bill	1	
Keith, Ann Beth	1	
Kennedy, Catherine	1	
Kimberling, Jewell	1	
Kirkpatrick, Virginia	3	G1
Kittle, Elizabeth	2	G1
Knox, James	4	G1
Maiden, Robert	1	
Martin, Rose	4	G1
Mead, Robert	6	G1
Middelkamp, Florence	4	G1
Miller, Jean	4	G1
Misenhelter, Ellis	1	G1
Neumeyer, Mildred	1	
Ostrum, Jean	5	G2
Panich, Janice	3	G1
Powers, Florence	1	
Rayborn, Jeanette	1	
Reeves, Betty Jane	3	G1
Rush, Pauline	5	G1
Schwerin, Albert	3	G1
Sheldon, Betty Jane	5	G3
Spillane, Annabelle	4	G1
Stein, Bernice	2	B
Stewart, Eugene	3	G1
Stufflebam, Edith	1	
Traxler, Shirley	4	G1
Turner, Robert	3	G3
Vess, Henry	1	
Wahlberg, Amy	3	G1
Wehrle, Howard	4	G1
Wharton, Virginia	1	
Wilkinson, Janet	1	
Willett, Gordon	2	B
Young, Kenneth	1	
Zigenbein, Robert	3	B
Zimmerman, Marguerite	3	G1
Lunsford, Bob	1	
Liesenberg, Jane	2	B
Downs, Dorothy	0	G1
Maze, Joyce	4	G2
McKelvey, Joan	4	G1

HONOR ROLL

JANUARY, 1936

20 Scholarship Points:
Mary Ellen Costolow
Fern Davisson

19½ S. P.
Albert Novak

19 S. P.
Sheldon Cowger
Leonard Hays
Mildred Johnson
Jean Ostrum

18½ S. P.
Kenneth Kelly

18 S. P.
Elsie Lawson
Ernest Milberger
Marian Bowers
Billy Burrell
Barbara Jane DeBow
Marjory Farrell
Martha Peters
Albert Schwerin
Annabelle Spillane
Howard Wehrle

17½ S. P.
Patty Jean Campbell
Betty Jane Campbell
Edwin Friedson
Joan Hirsh
Sara Kusnetsky
Joyce Maze
Pauline Rush
Irving Schwarz
Victor McMahill

From 14 to 17 Scholarship Points:

Earl Anderson
Eugene Bagby
Howard Bagnall
John Baker
Mildred Baker
Eugene Barnes
Jack Bauman
James Bernard
Jerry Bernd
Junior Black
Donald Boynton
Betty Branch
Frank Brandt
Billy Bray
Harriet Bundren
Bevis Ann Burger
Shirley Cheifetz
Joe Caithamer
Bernice Campbell
Marjorie Carlson
Enid Clarke
Sanford Cockerell
Bettie Coffin
Kenneth Cohn
James Curtis
Robert Davies
Carmelia Demmitt
John Dodds
Robert Dolan
Jane Everett
Donald Galamba
Virginia Gartside
Eloise Gasoway
Reeva Goldberg
Helen Goll
Gloria Gott
Florence Greenbaum
Helen Greve
Thelma Hubbard
Frances Jue
Viola Jue
Earl Kahn
Bill Keeney
Neil Kelly
Ila Mae Kibbey
Virginia Kirkpatrick
Miriam Kliewer
James Knox
Crawford Logan
Virginia MacMaster
Rose Martin
John McCormack
Eleanor Mastin
Joan McCafferty
Robert Mead
Florence Middlekamp
Jean Miller
Robert Milne
Ellis Misenbelter
Walter Mitchell
Marie Moeller
Bill Mundy
Edward O'Brien
Cleopatra Panagas
Janice Panich
Carl Parker
Merrill Parker
Harry A. Peterson
Dorothy Phillips
Mary Phipps
Jeannette Rayborn
Otto Glenn Royer
Charles E. Richardson
Ruth Rosenstock
Claudine Ross
Phil Russell
Ellen Sass
Billy Scanland
Ellen Ruth Seacat
Helen Shay
Betty Jane Sheldon
Malcolm Siegel
Martha Smith
Bernice Stein
Eugene Stewart
Helen Jane Taylor
Tom Todd
Shirley Ann Traxler
Robert Turner
Henry Vess
Charles Vogel
Amy Wahlberg
Shirley Weaver
Alfred Webber
Geraldine Wells
Geraldine Whipple
Robert Zigenbein
Marian Kaths
Virginia Wharton
William Farmer
John Chapman
Raymond Friedson
Kenneth Young
Alice L. Brown
Ruth Greene
Helen Frances Gunn
Dorothy Hardwick
Frances Heater
LaVerne Kammer
Lola Martin
Marie Paik
Mary F. Payne
Elizabeth Richmond
Gene Richmond
Mary Schroer
Bonita White
Arthur Johnstone
Ralph Czarlinsky
James Lorie
James Reinhard

ARTS & MUSIC

PUBLIC SPEAKING AND DEBATING

In this group are members of the Public speaking classes who have spoken in the city Charities Campaign, Christmas Seals sales campaign, participated in debates with other schools, and have engaged in public speaking competition.

The participants in the Constitutional contest were: Howard Wolf, Billy Burrell, Jerome Bormaster, J. L. Russell, Elmer Monahan, Bill Harris, Athalie Urie, James Elliott, Gordon Smith, William Farmer, Byrne Geary, Thelma Hubbard. Winners were: first place—Bill Harris, second place—J. L. Russell, third place—Howard Wolf. Because of the inability of the winners of first and second places to participate, Howard Wolf represented Westport in the district contest and won second place.

The Charity speakers who were invited to speak in the 1935 Charities Campaign were: Elmer Monahan, at the Covenant Presbyterian Church and also over radio station WLBF, Howard Wolf at the M. E. Church, J. L. Russell at the Emmanuel Lutheran Church, Frances Baker at the Rockhill Baptist Chucrh, and Robert Mead at he South Side Business Men's Association.

Those speaking outside of school on behalf of the Christmas Seal sale in November were: Louie Swartz at the Christmas Seal Banquet, and Catherine Threlkeld before the P. T. A.

Those active in inter-school debates throughout the year were: Peggy Phelps, Jane Leisenberg, J. L. Russell, Eugene Barnes, James Elliott, Victor McMahill, Billy Burrell, Bill Harris, Eugene Stewart, Robert Mead, William Farmer, Donald Galamba, Howard Wolf. The teams met Northwest High in Kansas City, Kansas; William Chrisman at Independence; Southwest; Rockhurst and Manual.

Members of the Public Speaking classes, speaking in the Home Rooms have promoted the sale of activity tickets, Christmas Seals Band concert tickets, aided in the charity drive, and in many other ways have assisted in furthering the welfare of Westport. Much of the success of the Vaudeville Show undertaken for the first time at Westport this year, was due to the persistent and enthusiastic ticket sales campaign conducted by the members of the public speaking classes.

THE STAGE AND SCREEN CLUB

Student Agent.....ROBERT FENTON
Stage Manager.....KENNETH YOUNG
Technical Advisor.....ROBERT YOUNG
Chairman.....J. L. RUSSELL
Secretary-Treasurer.....MARION BOWERS

MEMBERS

Natalie Aurich
Frances Baker
Carl Barben
Billy Barbe
Jack Baumgarten
Mary Begley
Marion Bowers
Charles Boynton
Emma Chittolini
James Elliot
Robert Fenton
Jane Fogg
Helen Greve
Marion Herd
Abigail Elliott
Jeanne Jacobs
Yvonne Jacobs
Frances Jue
Mary Ruth Klein
Robert Lawson
Mary Ellen Mayes
Mary Ellen McCarthy
Victor McMahill
James Meeks
Evelyn Miller
Dean Nichols
Jane Pearce
John Radke
Marjorie Rankin
Valora Rinkler
Edith Risberg
Dorothy Roberts
J. L. Russell
Dorcas Schreiber
Harriet Schwartz
R. J. Seibenaler
Gordon Smith
Frazier Stair
Dorothea Teagarden
Delphus Thornton
William Thornton
Thomas Todd
Walter Wheeler
Kenneth Young
Robert Young

Two years ago, the Stage and Screen Club was organized by a group of students who had learned to assist in the classrooms filing papers, drawing charts, operating movie and slide machines, making costumes, operating lights, and managing the stage. Since that time there had always been a group of upper classmen, for the most part superior students and leaders in student life, who have helped to train the under classmen to serve the school in the capacities. All this has been done in the most unselfish spirit, and the experience gained by those participating has proven invaluable to the individual, as well as to the school.

The club is organized into eleven seperate service groups, each with a group leader: the script, Helen Greve, leader; house crew, Bill Thornton; promoters, Dorothea Teagarden; scenery, John Radke; property, Marion Bowers; makeup, Harriet Schwartz, J. L. Russell; costume, Yvonne Jacobs; movie operators, Dean Nichols; slide operators, Mary Begley; microscope, R. P. Seibenaler; electrical crew, Kenneth Young; and the executive board.

It is our hope that with each oncoming class, others will find pleasure in extending the previous work done so that the club's value to Westport will be increased as time goes on.

The Stage and Screen Club wishes to take this opportunity to thank Mr. Keenan and his musicians, Miss Totten's typing classes, and the speech department for the fine cooperation shown by both students and faculty, and to express our appreciation to Mr. Fossum, sponsor, to Miss Keeler, Mr. Miner, and Mr. Powell, advisers, and to Mr. Brown and his staff of custodians for their aid during the past year.

FALL PLAY

"Nothing But the Truth," a comedy in three acts by James Montgomery, was chosen by the play committee as the annual fall play of 1935. The play was presented in the auditorium on the evenings of December 6 and 7. An able cast of talented seniors and juniors gave a splendid performance of this sprightly and amusing comedy. A delighted and appreciative audience applauded the play each night.

THE CAST

Robert Bennett.....ELMER MONAHAN
E. M. Ralston.....J. L. RUSSELL
Dick Donnelly.....FRANK CARLSON
Clarence Van Dusen.....HOWARD WOLF
Bishop Doran.....JAMES ELLIOTT
Gwendolyn Ralston.....KATHERINE LICHLITER
Mrs. E. M. Ralston.....ELIZABETH FLEMING
Ethel Clark.....GWENDOLYN FLEMING
Mabel Jackson.....FRANCES BAKER
Sabel Jackson.....HARRIET SCHWARTZ
Martha.....ROSE MARTIN
Director of Play.....ALICIA C. KEELER
Assistant to the Director.....ROBERT YOUNG
Stage Manager.....WILLIAM THORNTON
Electrician.....KENNETH YOUNG
Prompters.....BETTY LOU NORDING—MALCOLM SIEGEL
Stage Artist.....JACK BOUMGARTEN
Make-up.....MARJORIE RANKIN
Director of Orchestra.....GEORGE M. KEENAN

SPRING PLAY

"Seven Keys to Baldpate," a mysterious melo-dramatic farce in a prologue, two acts, and an epilogue, played Friday and Saturday nights, May 1, and 2, in the school auditorium. The well balanced cast, the sound effects, the stage setting, and the smoothness of the entire performance made it a truly artistic production.

CAST

Elijah Quimby.....VICTOR McMAHILL
Mrs. Quimby.....JEWELL KIMBERLING
William Hollowell Magee.....ROBERT MEAD
John Bland.....HOWARD WOLF
Mary Norton.....MILDRED NEUMEYER
Mrs. Rhodes.....HELEN LIEBERMAN
Peters, the hermit.....BYRNE GEARY
Myra Thornhill.....ROSE MARTIN
Lou Max.....TOM TODD
Jim Cargan.....JAMES ELLIOTT
Thomas Hayden.....EUGENE STEWART
Jiggs Kennedy.....WILLIS DAILY
The Owner of Baldpate.....ROBERT WHEELER
Policemen.....IRVING SAUNDERS and FRANK CARLSON

Director of Play.....ERNEST C. FOSSUM
Director of Orchestra.....GEORGE M. KEENAN
Assistant to the Director.....ROBERT YOUNG
Stage Manager.....ROBERT FENTON

Scenery—Frazier Stair, head: Walter Wheeler, Donald Boynton, Edward O'Brien, Grenfell Dahlby.
Lights—Kenneth Young, head; Gordon Smith, Eloise Gasaway.
Costumes—Yvonne Jacobs, head; Clara Shea, Amy Wahlberg.
Make-up—Harriet Schwartz, head; Jack Baumgarten, Marjorie Rankin.
Prompting—Betty Lou Nordling, head; Mary Frances Wyatt, James Meeks.
Properties and Sound—Jack Baumbargen, head; Charles Boynton, Mary Grace Burke, Billy Barbe.
House Manager—William Thornton.

BAND

Flute
Gerald Dalen
Artelia Ramp
Ellen Ruth Seacat

Clarinet
Barch Blanton
Loyd Cederholm
George Converse
Bob Cross
Frances Dalrymple
Bill Harris
Blair Jones
James Knox
Quentin Kuhn
Arthur McLain
John McMaster
Sara Lee McNally
Cleo Panagos
Ardith Raper
James Seible
Jean Spencer
Andrew St. John
Le Roy Taylor
Bill Thornton
Martha Tillery
Eva Mae Waller

Alto Clarinet
Mary Frances Wyatt

Bass Clarinet
Dorothea Nofftz

Oboe
Jimmie Brady
Bob Foreman
De Los Lanyon

Saxophone—(Alto)
Jerome Bormaster
Mason Sperry

Tenor Saxophone
Bill Gore

Baritone Saxophone
Browder Richmond

Soprano Saxophone
Harold Feinberg

Bassoon
Bob Bucher

Cornet and Trumpet
Alta Bingham
Jerome Bredow
Jack Cundiff
Wallace Longstreth
Marvin Mothersead
Albert Novak
Wayne Robb
Loren Saylor
William Tipton
Charles Way
Vernelle Wells

French Horn
Edward Allsup
Mickey Combs
Jack Polkey
George Smith

Baritone
Fred Bopp
Jack Krueger
Chester Wahl

Trombone
Leon Cox
Einar Gustafson
Buddy Michaels
William Noel
Paschal Rulle
Ted Tiemann
Jack Wheat

THE WESTPORT BAND

AS IS USUALLY the case with our band, this year was a full one. Besides playing at all the Interscholastic League Westport football games, the band lent its support to one basketball game. Under the competent direction of Mr. George Keenan, the Westport Band entertained the student body on numerous occasions with its music at assemblies. Mrs. Keenan was a great help to her husband in arranging ticket sales for concerts, etc., besides doing some clerical work. It was she who wrote the new Westport song, which was so popular with the student body as a pep song for football and basketball games. This short march was composed entirely without aid or suggestion from anyone else, and Westport owes her a hearty vote of thanks for this outstanding accomplishment.

This year, the two most important events in which the band participated were the Westport Band and Orchestra Concert held at the school auditorium and the Midwest Band and Orchestra Festival sponsored by the University of Kansas. The concert was given for the purpose of securing enough money to pay partially for instrument repairs and some of the expenses involved in taking a trip of this sort.

Mr. Keenan aided by a competent member of the Kansas City Philharmonic Orchestra, composed and arranged a concert march to be used by the band as a warm-up number in the contest at Lawrence. Last year, if you remember, the band placed in first division and received a beautiful cup for a year. Upon winning this cup a second time making two years in succession, the cup would be the permanent property of Westport High School. Unfortunately the band did not succeed in placing in the first division, but instead, received a cup for second division which becomes permanent Westport property.

On the whole, the band agrees with Mr. Keenan in that they have enjoyed an unusually fruitful year.

ORCHESTRA

Violin
- Ramona Cedarholm
- Sam Hardaway
- Tom Williams
- Kenneth May
- Joseph Osborn
- Richard Noble
- Geraldine Wells
- Hyman Braver
- Roberta Johnson
- Lucian Kirks
- Jack Landes
- Frances Chambers
- Walten Bodine
- Margaret McClintock
- Nathaniel Larson
- Robert Irwin
- Byron Walls
- John McCormack
- Robert Ottosen
- Lawrence Crouse
- Bill McCaughey
- Edwin White
- Vernon Adcock

Viola
- Carl Parker
- Jean Spencer

Cello
- Glen Royer
- Mary Jane Long
- Shirley Weaver
- Florence Middlecamp
- Ruth Satterfield

Bass Viol
- Calvin Squires
- Joe Hudson
- Charles Camp

Oboe
- James Brady
- Robert Forman

Flutes
- Artelia Ramp
- Dorothy Andrews
- Ruth Ellen Seacat

Clarinet
- Eva Mae Waller
- Arthur McLain
- Robert Cross
- Leroy Taylor
- Sarah Lee McNalley

French Horn
- George Smith
- John Polkey

Trumpet
- Vernelle Wells
- William Tipton

Trombone
- William Keeney
- Frank Black, Jr.
- Ellen Sass
- Billy Gilliat

Drum
- Jack Parker

Piano
- Viola Jue
- Annette Swinberg
- Marian Woolsey

Saxaphone
- William Gore

A CAPPELLA CHOIR

First Semester	OFFICERS	Second Semester
BETTY LEE KEITH	*President*	ROBERT BROWN
FRED DAWSON	*Vice-President*	ROBERT STANNARD
JUNIOR JENKS	*Secretary*	ALICE LITTLEFIELD
ROBERT STANNARD	*Treasurer*	R. T. WILLIAMS

A CAPPELLA CHOIR

Doris Bowman	Geraldine Hoeck	Lottie Puckett	Mae-Merritt Wilcox	Arthur Hucker	Frank Roberts
Harriet Bundred	Elna Holm	Claudine Ross	Josephine Yager	Bryce Jackson	Howard Roberts
Marjorie Carlson	Helen Jones	Marjorie Rowe	Robert Bernauer	Junior Jenks	Ramon Ruble
Mary Carroll	Lillie Belle Jurgeson	Geraldine Royse	Robert Brown	Donald Kincaid	Gordon Smith
Betty Coffin	Betty Lee Keith	Peggy Schwitzgebel	George Brunker	Max Laffoon	Jack Spero
Lois Consaul	Hazel Kilpatrick	Dorian Scott	Lawrence Caywood	Ted Larson	Robert Stannard
Dorthy Evans	Alice Lackland	Kathleen Sheldon	Fred Dawson	Robert Martin	Gaylon Summerlin
Lorraine Evenson	Alice Littlefield	Mary Sproull	David Dwyer	Sanford Panick	R. T. Williams
Maxine Fuqua	Rose Martin	Jean Stone	Fred Harlan	Frank Perry	Kenneth Young
Dorothy Hill	Margaret Oxley	Lauretta Trabon	Marvin Heisterberg	Frank Ramel	

Now Let All the Heavens Adore Thee ..... *Bach*
As Torrents in Summer ..... *Elgar*
O Bone Jesu ..... *Palestrina*
O Morn of Beauty ..... *Sibelius*
God So Loved the World ..... *Stainer*
Lost in the Night ..... *Christiansen*
God Is a Spirit ..... *Jones*
Glory to God in the Highest ..... *Pergolesi*
Sing, O Heavens ..... *Tours*
Listen to the Lambs ..... *Dett*
Steal Away ..... *Arrg. Fisher*
My Lord Says He's Gwinter Rain Down Fire ..... *Spiritual*
Sanctus ..... *Bach*
O Lovely May ..... *Brahms*
Evening ..... *Dyson*
Moonlight ..... *Fanning*
Now Is the Month of Maying ..... *Morley*
Just As the Tide Was Flowing ..... *Williams*
Alleluia, Christ Is Risen ..... *Kopolyoff*
Spinning Top ..... *Rimsky-Korsakoff*
The Sleigh ..... *Kountz*
Lord Our God Have Mercy ..... *Arrg. Lvovsky*
Czecho-Slovakian Dance Song ..... *Manney*
Fireflies ..... *Russian*
Cherubim Song ..... *Tschaikovsky*

GIRLS' GLEE CLUB

First Semester	OFFICERS	Second Semester
MARTHA COOPER	*President*	SARAH CURTS
MILDRED NEUMEYER	*Vice-President*	MILDRED NEUMEYER
RUBY JANE LONG	*Secretary*	ELINOR WILSON
SARAH CURTS	*Treasurer*	HELEN RUSSELL

GIRLS GLEE CLUB

Frances Ballard
Betty Lee Benz
Emma Lou Brown
Marguerite Burgin
Eleanor Claggett
Betty Coffin
Charlotte Cooper
Martha Cooper
Maxine Copenhaver
Suzanne Crandell
Shirley Crawford
Sarah Curts
Alice Davis
Nadine Dreese
Bethel Eberhardt
Patricia Edwards
Juel Fairbairn
Marjorie Farrell
Betty Ann Foote
Marjorie Graham
Merle Heptonstall
Ann Marie Hessler
Jean Howard
Lucille Hoyt
Marguerite Ingalsbe
Bette Johnson
Athea Kaelke
Allen Karageorges
Ila Mae Kibbey
Ruby Jane Long
Margaret Marsh
Mary Lue Mason
Hope Messing
Betty Mooney
Betty Moneyham
Marguerite Morell
Mildred Neumeyer
Phyllis Pursley
Catherine Reed
Rose Rocheld
Claudine Ross
Helen Russell
Verna Saunders
Mary Scanland
Shirley Sengbush
Jean Shepherd
Alma Jean Smith
Annette Swirnberg
Velma Sykes
Dorothy Underhill
Elinor Wilson
Virginia Wolff
Ruth Zielke

The Moon Goes Drifting ..... *Grunn*
Children of the Moon ..... *Warren*
Moon Marketing ..... *Weaver*
The Galway Piper ..... *Fletcher*
The Kerry Dance ..... *Molloy*
A Shepherd Kept Sheep ..... *Thiman*
May Day Coral ..... *English*
Play, O, Gipsy ..... *Hungarian*
Marishka ..... *Hungarian*
I Waited for the Lord ..... *Mendelssohn*
Lift Thine Eyes ..... *Mendelssohn*
Beautiful Saviour ..... *Traditional*
Praise Ye the Father ..... *Gounod*
It Shall Be Light ..... *Gaul*
Sparkling Sunlight ..... *Arditi*
Cradle Song ..... *Brahms*
By the Bend of the River ..... *Edwards*
The Snow ..... *Elgar*
Coquetry ..... *Gregor*
New Moon at Christmas ..... *Marsh*
Persian Serenade ..... *Matthews*
A Nocturne ..... *Protheroe*
The Winds in the South ..... *Scott*

CLUBS

PUNDIT PANEL

OFFICERS

VIRGINIA ANDERSON.....*President*.....JANE LIESENBERG
VIRGINIA GATCHELL.....*Vice-President*.....AMY WAHLBERG
AMY WAHLBERG.....*Secretary*.....MILDRED LANDCRAFT
MARY BAILEY.....*Treasurer*.....PEGGY PHELPS
GAYLE SABIN.....*Sergeant-at-Arms*.....JANET WILKINSON
PEGGY PHELPS.....*Critic*.....THELMA HUBBARD

Harriet Allen
Helen Anchors
Virginia Anderson
Mary Ruth Bailey
Alta Bingham
Elsie Brent
Harriet Bundren
Helen Clippinger
Mary Ellen Costolow
Barbara DeBow
Martha Fairhurst
Mary Elizabeth Gaye
Mary Katherine Golding
Nancy Goodrich
Helen Gunn
Mary Catherine Hinkle
Thelma Hubbard
Madaline Johnson
Ann Beth Keith
Betty Lee Keith
Mildred Landcraft
Mary Alice Launder
Jane Liesenberg
Elizabeth Ann Martin
Eleanor Masten
Lorene Matney
Peggy Phelps
Florence Powers
Betty Jane Reeves
Gene Richmond
Betty Richmond
Mary Louise Robinson
Gayle Sabin
Virginia Sanders
Dorian Scott
Ellen Ruth Seacat
Martha Smith
Martha Tillery
Betty Valot
Amy Wahlberg
Peggy Weaverling
Geraldine Wells
Janet Wilkinson

MOTTO: *"Weigh, Consider, Express"*

In 1908 Pundit was organized by Dellah York, one of a group of ambitious debaters who was anxious for the opportunity to exercise her talents. Previous to that time there had been no organization in which girls took an active part. Under the advisership of Miss Ruth Mary Weeks and the training of Mr. Humphrey the club began its career. Mr. Humphrey gave it the name "Pundit" meaning "wise Hindu."

This year, as usual, Pundit has been well represented in student activities: Class officers, National Honor Society, Debate Team, Senior Business Committee, Herald Staff, Crier Staff, Athletic Pin Winners, Scholarship Winner, Student Council, Society Queens, A Cappella Choir, and Assemblies.

Virginia Anderson was chosen Pundit Beauty Queen, and we feel that she truly represents the beauty and personality of Pundit.

Annually the Pundits give a Spring dance. It is considered one of the biggest events of the year. The girl who has done the most for Pundit is honored at this dance by being crowned "Pundit Queen." We are proud to have Jane Liesenberg as our "Pundit Queen."

We have been fortunate in having Miss Trotter as our advisor for the last two years, and it is here that we wish to express our thanks and appreciation to her for her kindness and cooperation.

CLAY

The Clay Literary Society, established in 1908, is the oldest male organization at Westport. Its purpose is "the mental improvement of all connected with it in the fields of literature, debate, oratory, and forensic activity."

Since its inception, twenty-eight years ago, members of the faculty and alumni have realized that "outstanding men of Westport are Clay men."

Here is Clay's record for 1936:

In student government the Clays were distinguished when our vice-president of the first term was both elected and re-elected President of the Student Council.

The male lead in the Spring Play was superbly acted by a Clay.

As for R. O. T. C., the Clays proudly boast the regimental as well as the battalion commander.

Both of the Presidents of Hi-Y were Clays this year as were both the secretaries and one of the vice-presidents. Needless to say, the Cabinets were made up mostly of Clays.

Clay's chances of being an outstanding club again next year appear even brighter when it is realized that their membership includes the president of this year's Junior Class.

We were outstanding also in athletics. For are not several members of the football squad, the team's manager, and one City all-star basketball player, Clays?

Again, the Editor-in-Chief of the Herald is a Clay, as is every member of the staff except one.

Bill Davis, a former Clay and Herald Editor is, this year, the Editor-in-Chief of the Oberlin College Annual.

As in the past, the Clay Queen, Miss Mildred Neumeyer, was chosen because of her beauty, personality, and character.

We believe that whatever recognition Clay gained in '36 was due in a tremendous portion to our sponsor. We hereby offer our sincere thanks to our sponsor, Mr. LaVerne H. Cutting.

PROMETHEAN LITERARY SOCIETY

First Semester	OFFICERS	Second Semester
MILDRED NEUMEYER	*President*	MARION BOWERS
RAMONA CEDARHOLM	*Vice-President*	ELINOR WILSON
MARION BOWERS	*Secretary*	HELEN RUSSELL
FRANCES DALRYMPLE	*Treasurer*	HESTER OUTMAN
KAY DAWSON	*Sergeant-at-Arms*	DOROTHEA NOFFTZ
VIRGINIA KIRKPATRICK	*Critic*	ROSE MARTIN

MEMBERS

Winifred Aintkenhead
Marion Bowers
Barbara Branham
Romona Cedarholm
Betty Coffin
Frances Dalrymple
Kay Dawson
Camelia Demmitt
Virginia Detjen
Doris Dorney
Winifred Edmunds
Abigail Elliott
Betty Ann Foote
Kathryn Hartley
Peggy Healy
Cleopatra Panagos
Martha Peters
Theophia Peters
Dorothy Phillips
Artelia Ramp
Doris June Ramsey
Marjorie Rankin
Mary Frances Wyatt
Virginia Kirkpatrick
Helen Lieberman
Elizabeth Lunn
Rose Martin
Sara Lee McNally
Ardeth Raper
Velora Rinkler
Helen Russell
Rebecca Schwartz
Harriet Schwartz
Kathleen Sheldon
Sarah Shoup
Kathryn Ann Sparks
Jean Miller
Mildred Neumeyer
Dorothea Nofftz
Betty Lou Nordling
Hester Outman
Annabelle Spillane
Dorothea Teagarden
Delphus Thornton
Patsy Tilford
Emily Vance
Geraldine Whipple
Mae Merritt Wilcox
Elinor Wilson

The members of the Promethean Literary Society feel that we can well be proud of our club activities during the past year. Our most outstanding venture has been the inauguration into Westport of the Inter-Literary Society Short Story and Public Speaking Contest, which began as an answer to the Crier's challenge that the literary clubs had drawn away from their original purpose. The project proved very successful and all the school literary societies took part. The winners of this year's contest were: Short Story—first place, Marion Bowers, Promethean; second place, Martha Peters, Promethean; Public Speaking—first place, Martha Peters, Promethean; second place, Jane Liesenberg, Pundit.

We are proud to have had among our members officers of the Junior and Senior classes, members of the Westport Honor Society and the Crier and Herald staffs, and a number of participants in the vaudeville show and the school plays.

For our queen we chose Miss Ramona Cedarholm because she best represents our idea of a perfect Promethean.

Our success has been largely due to our sponsor, Miss Ann Evelyn Roach, because of her sympathetic understanding and aid in our undertakings. To her we wish to extend our sincere appreciation.

IRVING CLUB

First Term	OFFICERS	Second Term
LAWRENCE CAYWOOD	*President*	FRANK CARLSON
FRANK CARLSON	*Vice-President*	WILLIAM FARMER
WILLIS DAILY	*Secretary*	EARL KAHN
MARVIN HANSBERG	*Treasurer*	JEROME BORMASTER

MEMBERS

Nathan Adler	Alvin Denebiem	James Lorie	Richard Spooner
Howard E. Bagnall, Jr.	Ben Eisberg	Robert Lunsford	Dick Sutoris
Jerome Bormaster	William Farmer	Clyde Marshall	Ted Teiman
Edward Bormaster	Lawrence Gregg	Victor McMahill	Tom Todd
John Brintson	Gordon Griffee	James Reinhart	Edgar Van Allsburg
Frank Carlson	Marvin Hansberg	Don Searles	Harry Warnock
Lawrence Caywood	Fred Jones	Malcolm Siegel	Robert Wheeler
Sanford Cockerell	Earl Kahn	Irving Schwarz	Charles Weinstein
Willis A. Daily, Jr.	Jack Kern	Jack Spero	Howard Wolf

Through deeds, not words. The Irving Club has lived up to its motto in an outstanding manner this year. Throughout the year the programs have been arranged so as to give every member the opportunity to participate. Not only have there been successful attempts to further friendships among the members, but a vigorous part has been taken in fostering amicable relations among the clubs.

Among the Irving members may be found representatives of the Crier staff, Herald staff, Senior Business Committee, Executive Board of the Student Council, R. O. T. C. Officers, Westport Honor Society, and Cheerleading Squad.

The Irving Promethean dances were more of a success this year than ever, and in Sarah Buckman, we have one of our most charming Society Queens.

We feel unusually fortunate in again having Mr. Ward as our sponsor and only regret that words cannot express our gratitude for his guidance.

ROUND TABLE

First Semester	OFFICERS	Second Semester
BOB SEVRA	*President*	LEO HEINZ
SARA MILLSTEIN	*Vice-President*	SARA MILLSTEIN
CHARLENE ALLEN	*Secretary*	MARJORIE HEIMBROOK
BOB McGRAW	*Treasurer*	HARRY PETERSON
MONDELL AHRENHOLZ	*Sergeant-at-Arms*	DICK SHEA

MEMBERS

Charlene Allen
Mary L. Collis
Mary A. Duncan
Jearetta Fields
Helen Goll
Marjorie Heimbrook
Lorene Johnson
Jewel Kimberling
Kathryn Lichliter
Joan McKelvey
Sara Millstein
Lois Pearlman
Marjorie Pearlman
Polly Portorfield
Charlotte Marshall
Marcia Ricker
Sarah Rogers
Clara Shea
Lela Smith
Dorothy Wheelhouse
Ida Lou Wright
Mondell Ahrenholz
Paul Crossland
Wendell Crume
Neal Hathaway
Norman Hathaway
Jack Keith
Bob McGraw
James Mullins
Bob Neubert
Harry Peterson
John Reppert
Leo Heinz
Joe Reres
Browder Richmond
Bob Sevra
Dick Shea
Gordon Smith
Bob Steele
Eugene Stewart
Bob Vogel
Dick Ware
Kenneth Glassburn

Round Table is proud to have been established in 1900 as one of the first societies in Westport. Members of Round Table have been active and prominent in all phases of school activities. We have been outstanding in Athletics, Scholarship, representation in both senior and junior class officers and student council officers.

We are indeed happy to have Miss Joan McKelvey as our beauty queen and we feel that she stands for every high ideal of this society.

We were fortunate this year in having Mr. Bopp as our sponsor and wish to take this opportunity in thanking him for his cooperation.

May the members of Round Table always live up to their motto, taken from "Idylles of the King," "Live pure, speak the truth, right the wrong, follow the king: Else wherefore born?"

We pass this heritage on the Juniors and Sophomores that follow in our footsteps.

ALPHA LYRA

OFFICERS

First Semester		Second Semester
GAYLON SUMMERLIN	*President*	R. T. WILLIAMS
SARA CURTS	*Vice-President*	LAURETTA TRABON
ALICE LITTLEFIELD	*Secretary*	JOSEPH YAGER
EILEEN JONES	*Treasurer*	GERALDINE WELLS

MEMBERS

Mary Carroll
Betty Coffin
Martha Cooper
Maxine Copenhaver
Shirley Crawford
Sara Jo Curts
Lorraine Evanson
Juel Spoor Fairburn
Alice Littlefield
Betty Mooney
Geraldine Royce
Jean Stone
Lauretta Trobon
Peggy Schwitzgebel
Geraldine Wells
Anne Etta Waldner
Josephine Yager
Kathleen Sheldon
Mary Louise Pro
Margaret Ann Golden
Dorothy Hill
Junior Jenks
Howard Roberts
R. T. Williams, Jr.
Frank Perry
Billy Tipton
Dorothy Underhill

The Alpha Lyra Club, sponsored by Mr. Harling A. Spring, meets like other departmental clubs every other Friday. Any student enrolled in a music course is eligible for membership. The object of the club is to offer an opportunity for the really interested music students to exchange their views, to be enlightened further in musical pursuits, to observe the talents of others, and in turn to exhibit what ability they themselves possess.

Alpha Lyra, music club, sponsored two receptions for the parents of the pupils, of the A Cappella Choir and the Girls Glee Club. We had a most successful year.

CIRCULO CALDERON

OFICIALES

First Semester

President—Bruce Davies
Vice-President—Jean Miller
Secretary—Margaret Happer
Treasurer—Henry Vess

Second Semester

President—Henry Vess
Vice-President—Marjory Farrell
Secretary—Leonard Hays
Treasurer—Adele DeLany

MIEMBROS

Bruce Davies
Leonard Hayes
Ralph Gomez
Henry Vess
Bill Allen
Irwin Ungerleider
Billy Scanland
John Slough
Marjory Farrell
Jean Miller
Annabelle Spillane
Mary Alice Launder
Adele DeLany
Betty Lou VanPelt
Marion Kaths
Ruth Rosenstock

Advisors—Miss Shelley
Mr. Phillips

Circulo Calderon was limited as to its activities this year. But it participated in an assembly program April 14, and together with the Spanish department, presented a very fine assembly on Pan American Assembly. Subjects of Spanish history and culture were studied in the meetings and a trip was made to the Nelson Art Gallery to study Spanish art. The year was closed with a picnic, May 8.

JULES GUERIN

OFFICERS

First Term		Second Term
MILDRED CLAWSON	*President*	JOAN McKELVEY
DELPHUS THORNTON	*Vice-President*	CLARA SHEA
AMY WAHLBERG	*Secretary*	CRAIGE HARPER
VIRGINIA GATCHELL	*Treasurer*	SUE BELL
LOIS REED	*Critic*	MILDRED CLAWSON

The Jules Guerin Art Club, which is sponsored by Miss Shelton Wilhite, originated in December, 1923. This year marked the thirteenth year of pleasure and achievement that the club has enjoyed.

Since Jules Guerin was born in Missouri, it was altogether fitting that a group of enthusiastic artists should choose him as their ideal. Jules Guerin is well known for his beautiful productions which are, for the most part, rendered in flat masses of color, and are distinguished by a style both charming and accurate.

To show his real appreciation of our naming the club in his honor he presented us with a dozen copies of his beautiful church paintings.

Each graduating member presents the club with a piece of his work at the end of the year.

LES IMMORTELES

OFFICERS

First Semester		Second Semester
VIRGINIA ANDERSON	*President*	JAMES CRAVENS
JANET WILKINSON	*Vice-President*	BETTY JANE REEVES
DOROTHEA NOFFTZ	*Secretary*	RAMONA CEDARHOLM
MAE WILCOX	*Treasurer*	CHARLES WEINSTEIN

MEMBERS

Virginia Anderson
Helen Bell
Dave Campbell
Ramona Cedarholm
Sheldon Cowger
Mary Louise Collis
James Cravens
James Crawford
Shirley Cross
Frances Daily
Flora Denebeim
Ben Eisberg
Mildred Johnson
Helen Jones
Ann Beth Keith
Katherine Lichliter
Sarah Lee McNally
Dorothea Nofftz
Theophia Peters
Artelia Ramp
Betty Jane Reeves
Linnie Mae Roy
Gayle Sabin
Dorian Scott
Ellen Ruth Seacat
Mary Beth Sires
Alice Summer
Emily Vance
Sarah Shoup
Charles Weinstein
Mae Merritt Wilcox
Janet Wilkinson
Elinor Wilson
Marjorie Reid
Ed O'Brien
Margaret Towles
Nancy Goodrich

MOTTO: *En vivant, vivons vraiment*

Les Immortels has continued during the past year to give French students a chance to speak French outside of class. Some very entertaining programs have been given and several informal parties also have been held.

Members of the club wrote and produced a French melodrama which was presented in assembly. The club also gave a program for P. T. A. which consisted of songs, and the French version of "Little Red Riding Hood."

Members of this club have also held prominent places in many other school activities.

We take this opportunity to thank our sponsor, Miss Collins, for her helpful cooperation in showing us how to more fully understand and appreciate the French Language.

SPEECH ARTS CLUB

First Term	OFFICERS	Second Term
EUGENE STEWART	*President*	JEWELL KIMBERLING
MARION BOWERS	*Vice-President*	MILDRED NEUMEYER
FRANCES BAKER	*Secretary*	JOE RERES
GORDON SMITH	*Treasurer*	ROSE MARTIN
JEWELL KIMBERLING	*Critic*	EUGENE STEWART

MEMBERS

Helen Anchors
Katherine Bell
Marion Bowers
Mary Grace Burke
Bernice Campbell
Elva Louise Charvat
Mary Ellen Costolow
Abigil Elliot
Jerretta Fields
Rosetta Goodman
Jewell Kimbeling
Jane Leisenberg
Roberta Marks
Rose Martin
Mildred Neumeyer
Betty Lou Nordling
Willis Dailey
James Elliott
Martha Peters
Dorothy Phillips
Doris June Ramsey
Marjorie Rankin
Jean Richmond
Marcia Ricker
Harriet Schwartz
Betty Lou Valot
Hester Outman
Polly Poterfield
Mary Frances Wyatt
Sarah Kusnetsky
Billy Burrell
Frank Carlson
Byrne Geary
Marvin Hansberg
Robert Lunsford
Victor McMahill
Robert Mead
James Meeks
Dick Park
Joe Reres
John Radke
David Selders
Malcolm Siegel
Gordon Smith
Richard Spooner
Eugene Stewart
Thomas Todd
Robert Wheeler

The Speech Arts Club is a club related to the Speech Department of Westport. For many years this club has offered opportunities to talented students to further their powers of oral interpretation and public speaking. High scholastic standing and dramatic ability are required for entrance.

The programs this year have included orations, public readings, skits, debates, story telling, and open forum discussions. Much of the success of the club has been made possible by our capable sponsor, Miss Alicia Keeler.

HEALTH SERVICE CLUB

Public Health Director. . YVONNE JACOBS
Asst. Health Director. . . . BEVIS BURGER
Registrar. . . . . JEANNE JACOBS
Transportation Director. NADINE DREESE
Reporter. . . . . FRANCES JUE
Publicity Chairman. . JACK BAUMGARTEN

MEMBERS

Jack Baumgarten
Bevis Burger
Patty Jean Campbell
Geraldine Chapman
Ann Ferguson
Jean Jacobs
Yvonne Jacobs
Frances Jue
Mary Ellen Mayes
Betty Lou Nordling
Violet Perkins
Vynette Reams
Clara Shea
Nadine Dreese

The purpose of the Health Service Club is to give health knowledge to its members in order that they might use this knowledge as a service and benefit to others. To accomplish this the club studies the health problems related to high school students, vital health knowledge to the entire student body.

The manner of presenting this knowledge has been by carrying on health projects throughout the year, in cooperation with the various departments of our school, and our local public health agencies. Some of the projects were: First Aid, Prevention of Tuberculosis, Conservation of Vision and Hearing and Health Supervision.

Health Assistants were chosen from this group to help the nurse in the Health Center. They were Helen Fenton, Bevis Burger, Frances Jue, and Nadine Dreese.

At different times during the year excursions were made to the following institutions of interest: Menorah Hospital, Mercy Hospital and the Power and Light Building.

Members of the club participated in the Service Club Assembly which was presented during the second semester.

Much praise and commendation are due Miss Reich for the inauguration and sponsorship of this club.

B. C. P. SCIENCE CLUB

OFFICERS

President ..... Howard Bagnell
Vice-President ..... Sam Hardaway
Secretary ..... John Dodds
Treasurer ..... Peggy Phelps

MEMBERS

Carlton Balfour
Eugene Barnes
Donald Boynton
Helen Brobrecker
Betty Branche
Billy Bray
Ella Brown
Bob Bucher
Helen Bullard
Shirley Cheifetz
Philip Cohen
Lois Counts
Betty Daitch
Camelia Demmit
Robert Doherty
Bill Endres
Elmona Foster
Alec Fraser
Edwin Friedson
William Gray
Helen Greve
Bruce Hackett
Bernice Healy
Wesley Heinze
Sharlene Hoffman
Charles Johnson
Bob Jones
Frances Jue
Earl Kahn
William Keeny
Bill Kelly
Kenneth Kelly
Mary Kempester
Lillian Kissee
Harry Krantz
Jule Lacey
Lois Landstorfer
Bernice Langley
Helen Lieberman
Kenneth May
Walter Mitchell
Hamilton Moffat
Ernest Milberger
Bernice Olsen
Marjorie Pearlman
Mary Lu Price
Julia Reed
Mary Lou Robinson
Ellen Sass
Irving Schwarz
Allen Shopmaker
Retha Silby
Patsy Tilford
Shirley Traxler
Alfred Webber
Howard Wehrle
Helen Woodard
Kenneth Zierdt
Marguerite Zimmerman
Peggy Healy

The B. C. P. Science Club, having completed its twentieth year, looks back on this last year as an especially successful one.

B. C. P. stands for the different branches of science taught in Westport, namely, Biology, Botany, Chemistry, Physics, Physiography, Physiology, and Zoology.

We were indeed fortunate in again having the founder of the club, Miss Van Neman, as sponsor.

HI-Y CLUB

This year has been one of the most successful in the history of our High School Club. We have increased our membership to approximately fifty members. The cabinet feels that this growth is due to the purpose, motive, and especially to the efforts of the faculty committee, composed of Mr. Van Horne, Mr. Spring, and Mr. Hale, and our advisor from the Y. M. C. A., Mr. Merrill Enyeart. The work of the officers and cabinet must not be forgotten either.

Three outstanding meetings should be mentioned: These are Dad's Night, Mother's Night, Faculty Night. The Hi-Y meetings were held regularly every Monday night, with outstanding men of every profession as speakers.

Next year we hope to grow still more and to include in our numbers every boy who desires to be a real Westporter. If next year is as successful as this year we can look forward to a great Westport High School Club.

GIRL RESERVES

Frances Anderson
Camelia Demmitt
Virginia Detjan
Jewell Fairbairn
Ann Ferguson
Margaret Ann Golden
Mary K. Golding
Margie Griffitts
Katherine Hartley
Mildred Holt
Virginia Horner
Dorothy Horst
Dorothy Judkins

Frances Jue
Jewel Kimberling
Elsie Lawson
Margaret Meyers
Lorraine Miller
Margaret Mills
Martha McConnell
Dorothy Peterschmidt
Kathleen Peterschmidt
Mary Lu Price
Valora Rinkler
Linnie Mae Roy
Pearl Shiffman
Rebecca Schwartz

Harriet Schwartz
Sarah Shoup
Mary Louise Stoffle
Patsy Tilford
Lauretta Trabon
Dorothy Underhill
Betty Lu Valot
Geraldine Wells
Ila Mae Kibbey
Jane Fogg
Nancy Bagby
Mary Alice Launder
Martha Fairhurst

Girl Reserve membership is a symbol of the finest girls in school. They strive to live their code which is "As a Girl Reserve I will try to be gracious in manner, impartial in judgment, ready for service, loyal to friends, reaching toward the best, seeing the beautiful, eager for knowledge, reverent to God, victorious over self, ever dependable and sincere at all times."

The club wishes to extend its deep appreciation to its advisors, Miss Grube, Miss Eggleston and Miss Wheeland who so willingly gave their time and ability to make the club a real success. Also, we wish to thank Miss Helen Faye Fair of the Y. W. C. A. for her guidance, and our cabinet for their splendid cooperation. The club has elected a very capable set of officers for next year and we feel they will carry on with flying colors.

AUTOMATIC ELECTRICAL RECORDER

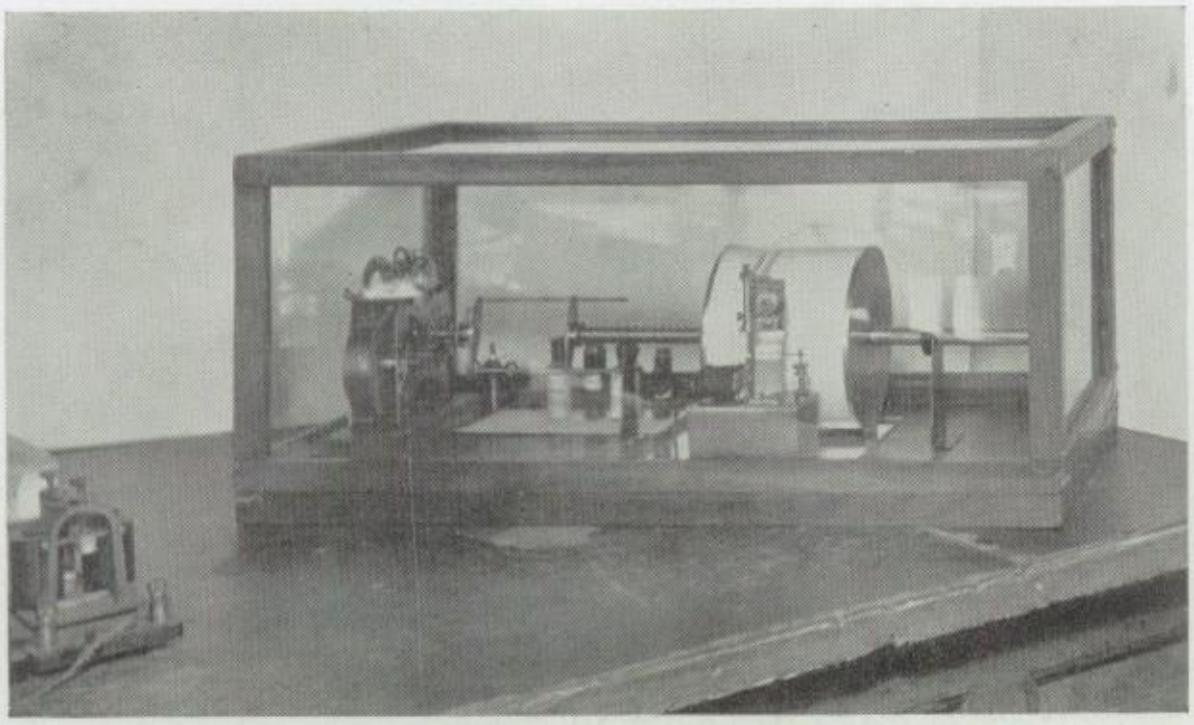

The automatic electrical recorder pictured here was built by George Klenk, Jr., who graduates from Westport this year. This recorder is in continuous operation in the physiography laboratory, Room 309. Students and parents are cordially invited to inspect the apparatus.

The glass case that houses the mechanism measures 8x10x18 inches. The cylinder is 5 inches in diameter and rotates once every 12 hours. The graph paper that fits around the cylinder is marked off in 15 minute intervals. Two recording pens rest on the graph paper as it turns. One pen records each 1/100th inch of rain. This pen is made to move by an electro-magnet connected to a tipping bucket apparatus built by Mr. Klenk and which can also be seen in Room 309. On the roof a funnel, 12 inches in diameter, catches the rain which is carried to the laboratory in a copper tube, thence into the tipping bucket. Each time 1/100th inch of rain falls, the bucket dumps and closes an electrical circuit which causes the electro-magnet on the recorder to move the recording pen.

The other pen records the average wind velocity in miles per hour. It is also made to move by an electro magnet which is connected to a standard anemometer on the roof. The anemometer consists of three rotating cups and a set of complex gears. This instrument was purchased.

Mr. Klenk is to be congratulated on his mechanical ability. The instruments he has made are not only accurate but attractive.

This wagon was made in the wood work and metal shops at Westport. The body, being of wood and painted red and blue was made in the wood shop and the metal parts, such as the axles, braces, and bolts were made in the metal shop. The body is four feet long and two feet wide. The dog, named Judge, is a thoroughbred St. Bernard and his master a Westport student.

The frame work of a model airplane designed and constructed by Dudley Grimm, a Westport student. The model has a wing span of eight feet and is powered by a minia' ture gasoline engine. It has made several successful flights, the longest remaining in the air for six minutes. This is one of the first model planes of its type (a pusher) in the Country.

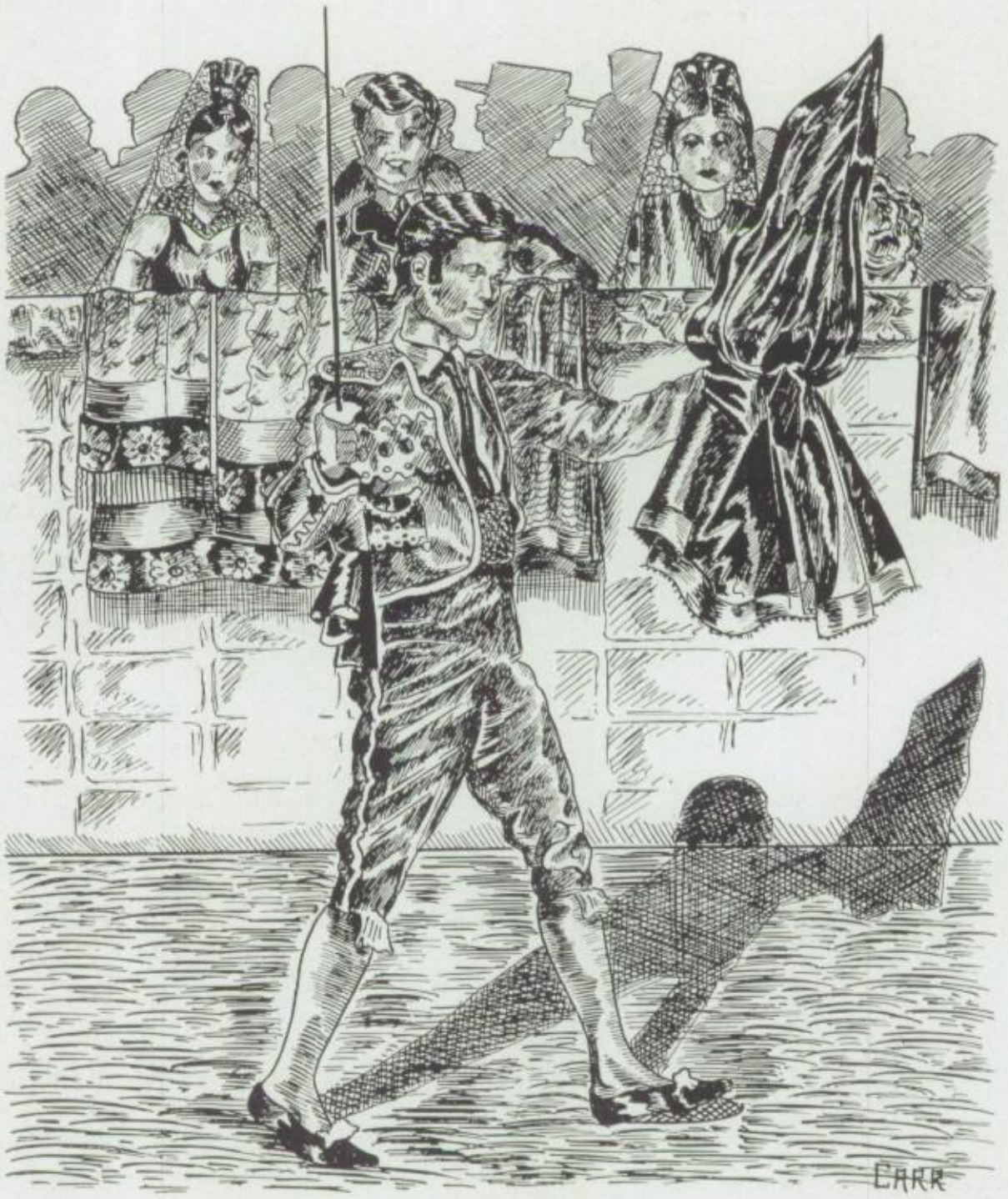

ATHLETICS

A. O. ANDERSON
(Director Health, Physical Ed., and Recreation)

INTRAMURAL ATHLETICS

AN extension of the benefits of athletics has come about in recent years by the development of intramural athletics. Through such a program of mass athletics more students are reached with less emphasis on high pressure coaching, gate receipt and winning. Educators, as well as students, are in favor of intramural athletics.

The value of athletic training in the development of youth was recognized by the early Greek civilization. In the dialogue between Anacharsis and Solon by Lucian, a splendid defense of athletic training is made. Our own Noah Webster in an address given in Hartford, Connecticut, in 1790, said that it should be "the buzziness of yung persons to assist nature, and strengthen his growing frame by athletic exercizes." However, the first practical application of this idea did not materialize until 1825 at the Round Hill School at Northampton, Massachusetts, when was made the first attempt to "connect gymnastics with a purely literary establishment."

Although the past is replete with attempts to utilize athletics in the training program for youth, it is the present day which has actually placed athletics of the intramural type in the regular school physical education schedule. Every afternoon at our Kansas City high school courts, gymnasia and pools thousands of boys and girls and hundreds of teams enjoy the individual sports and team games of the intramural program. During the past winter the girls in the high schools played on 184 intramural basket ball teams; the boys in the spring will play on some 250 soft ball teams; over 1000 girls engage in tennis tournaments; and golf competition occupies 194 boys. Scores of other actiivties are used in this intramural program in which from 30% to 50% of all high school boys and girls engage. The total number of senior high school pupils engaged in after-school athletics makes an army of some 5,000 students. Athletics for all have come with the advent of the intramural program.

MR. NEWMAN

MR. CHUBB

MR. HARRIS

COACH GAYLE T. CHUBB

Came to Westport from Badlwin, Kansas. His first Duty as a coach was to assist Mr. Newman in handling the football squad. Then he was given the full control of the basketball team. He developed a spirit in the team that has been lacking for some years. The team finished in second place tie. Next he took over the Track Squad. While the track season was not a success, it did develope a number of promising Sophomores and Juniors.

COACH HARRIS R. NEWMAN

Is now an ex-coach at Westport. He was transferred at the end of the First Semester to Paseo High School. This year he handled the Football Team, and it produced the typical Westport Upsets. Paseo was tied and the highly favored Southwest Indians were trounced 32-0. We are sorry to have Mr. Newman leave us, but his work will not be forgotten, and the players he helped develope will remember him as a swell coach and a fine friend.

COACH RALPH S. HARRIS

Coming to Westport as a teacher of sciences it was necessary for Mr. Harris to aid Mr. Chubb in coaching of the Basketball and Track Squads. He took complete charge of the second team basketball, and turned out some promising material for next year's team. His assistance was certainly welcomed, and he did exceptionally well with the teams.

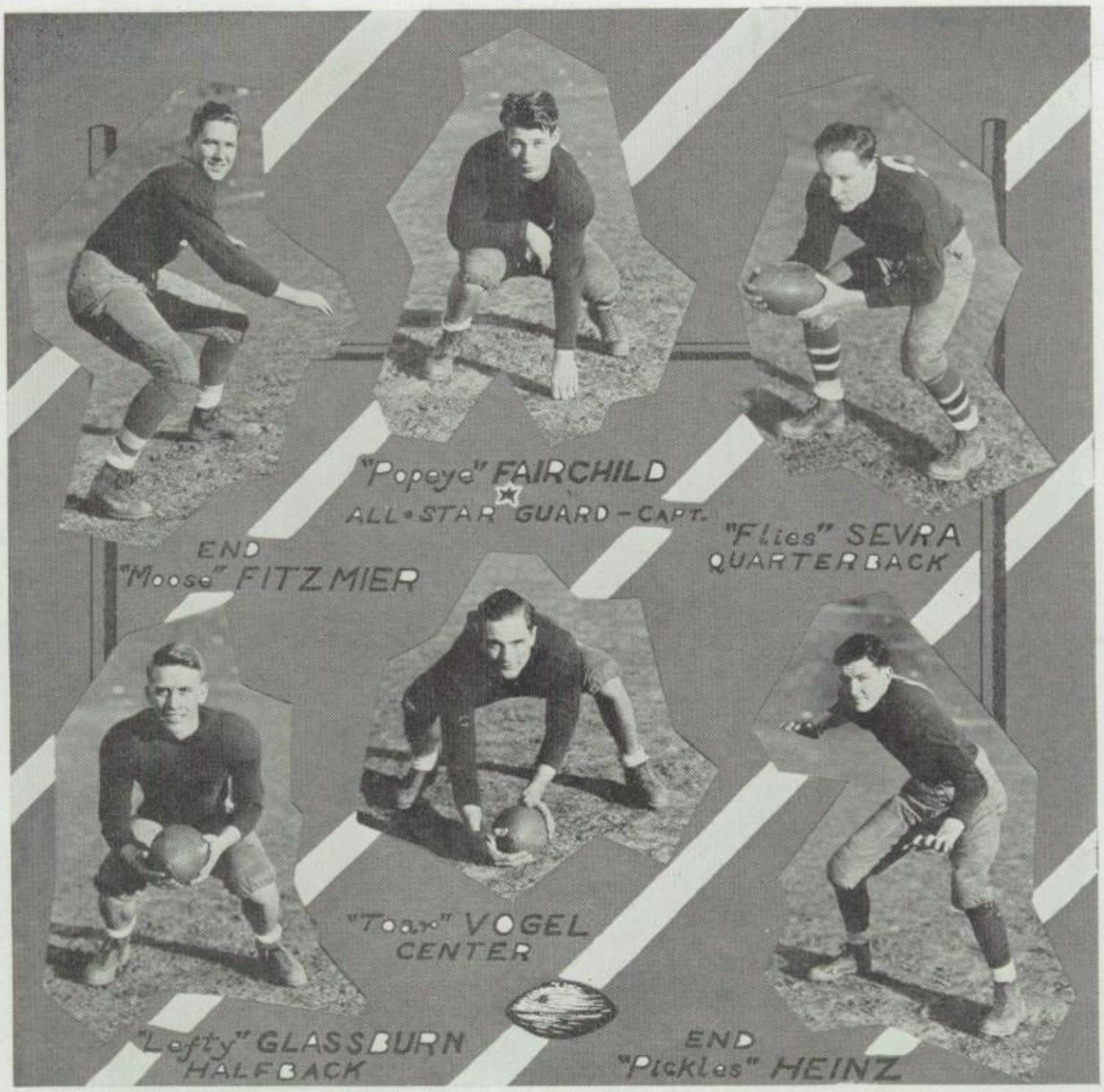

WESTPORT vs. N. E. — Beattie around left end

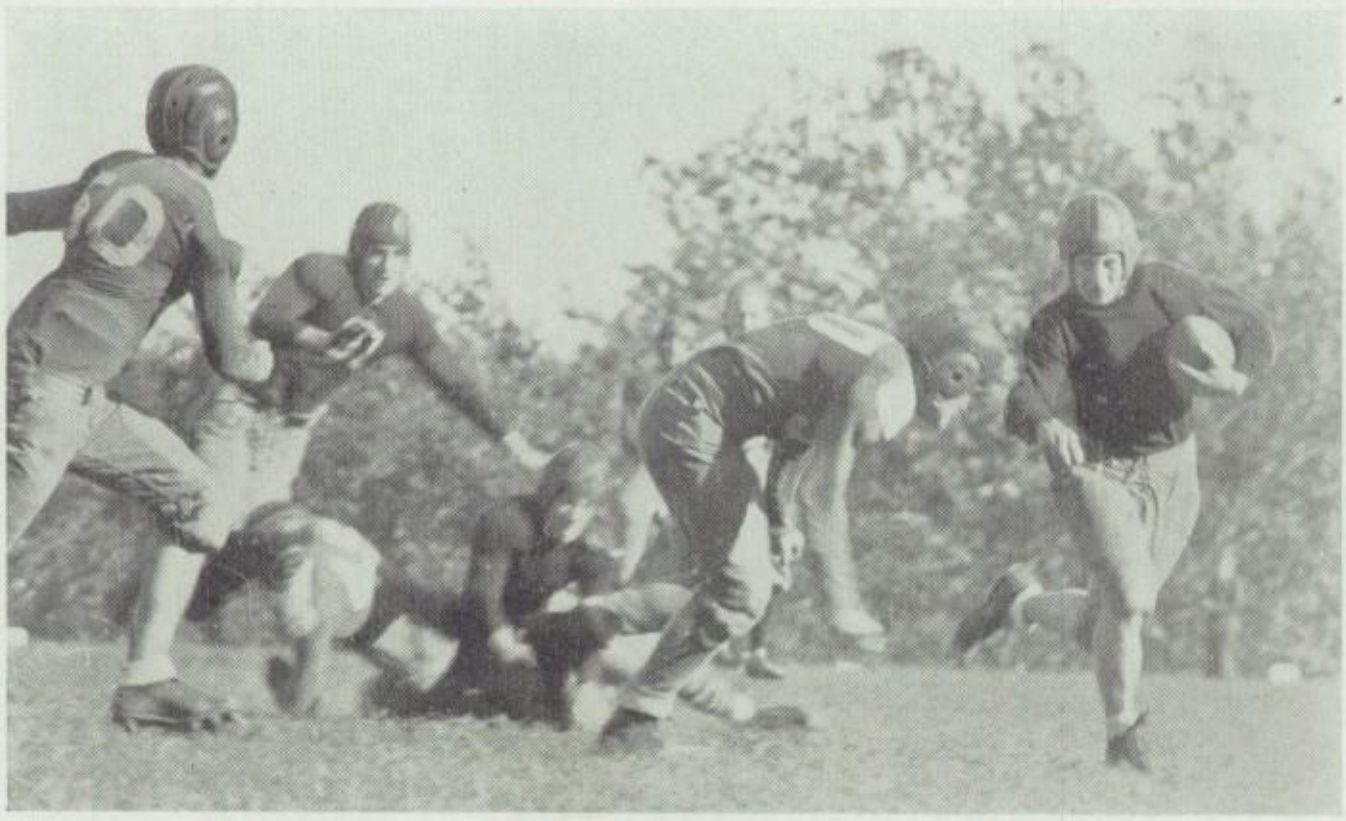

WESTPORT vs. N. E. — Fairchild intercepts a pass

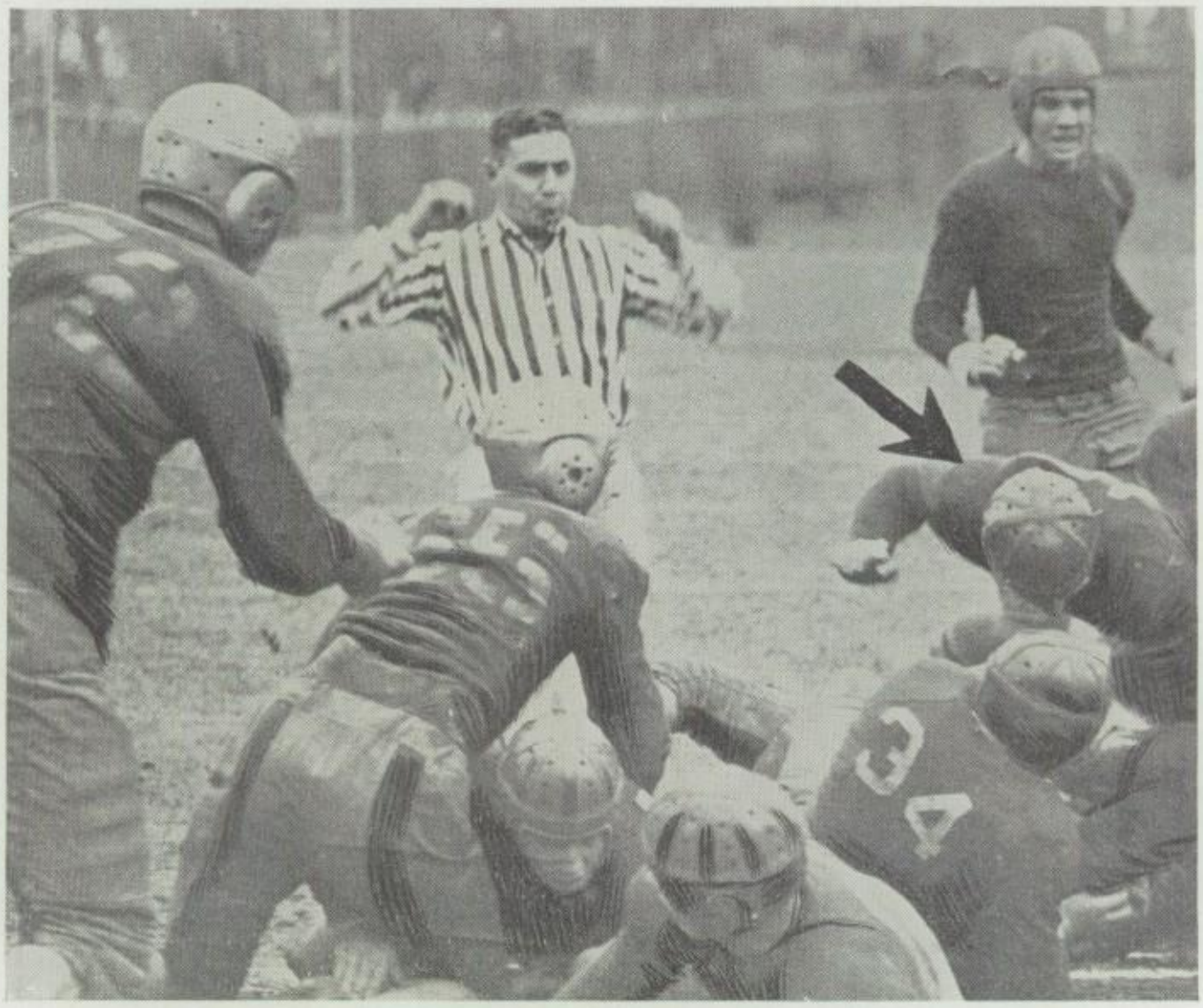

WESTPORT vs. PASEO — Neubert plunges over to tie score

FOOTBALL

WESTPORT vs. ALUMNI 0-0

In keeping with the custom of previous years Westport played their first game of the year against the "old-grads." It turned out to be a hard fought scoreless tie. The Tigers at no time threatened the goal line, but performed well in keeping the Alumni from scoring.

▼ ▼

WESTPORT vs. WARD 0-6

A spectacular 68-yard run by a Ward star in the second quarter of the game provided the Kansas victory over a fighting Tiger team. The defensive work of Heinz, Fairchild, and Reed deserves comment. Also the running and punting of "Red" Beattie must be mentioned as remarkable for early season form.

▼ ▼

WESTPORT vs. NORTHEAST 6-12

Unsuccessful in their running attack and almost as unsuccessful in their passing attempts Westport Tigers lost to the champion Northeast Vikings. Our lone score came on a pass to Bruce from Beattie. The hard tackling and running of Ahrenholz and Gorham stopped many of the Viking's plays. Two 50-yard runs by Ice and Layton did the damage. The Tigers, however, outplayed the heavier Northeast team.

▼ ▼

WESTPORT vs. MANUAL 0-6

Another "break" caused the defeat of the Tigers by Manual 6-0. Beattie, in the attempt to break up a pass from Cavalier-Fergus, only tapped the ball and it fell nicely into the receiver's hands, who had nothing to do but step over the goal-line for a touchdown. The play of "Lefty" Glassburn and "Suds" Sevra in the Tiger backfield was splendid Also the defensive work of Fairchild, Fitzmier, and Vogel stopped many Manual line thrusts and end runs.

▼ ▼

WESTPORT vs. EAST 7-12

A game in which the team failed to click in any department. The defense was bad and the offense, with 33 passes attempted, was none too alert. East scored on straight running plays. Taking advantage of a "Tiger" fumble, they scored in the first quarter. They again tallied at the opening of the last quarter. Then on a hide-out play "Pickles" Heinz caught a pass and went to the 15-yard line. A pass to Bruce was good for a touchdown. Gorham converted the extra point.

▼ ▼

WESTPORT vs. CENTRAL 0-7

This game, played on a soggy field, turned out to be a slow, rough game. In the third quarter Central scored on a beautiful pass which traveled about 40-yards to a man in the end-zone. Neubert, Snedden and Hathaway, in the backfield, and Jack Keith, center, were outstanding for the Tigers. "Lefty" Glassburn suffered a broken nose in this game.

▼ ▼

WESTPORT vs. SOUTHWEST 32-0

Undoubtedly the game of the year. A Tiger team, with "Shocker" Neubert leading the offensive attack, upset all previous league "dope" and handed a much cherished defeat to the Indians. The team had what it took; fight, spirit, power, timely blocking, and fierce tackling. Taking the ball on the opening kick-off they didn't give it back till a score was produced. Not content with this, the Tigers with Neubert and Beattie alternating at running and some fine passes to Sevra from "Red" pushed over four more touchdowns before calling it a day. The linemen, Fairchild, Smith, and Ahrenholz, kept the Indian's offense at a standstill. The whole team played a great game.

▼ ▼

WESTPORT vs. PASEO 7-7

The same fighting spirit that defeated Southwest prevailed in this exciting, thrill-packed game. If the Tigers had won no one could have been more happy. After the Pirates had scored in the first quarter the Tigers, with Neubert again leading the drive, tied the count. Bob picked a Paseo fumble out of the air and ran to the 16-yard line. From their straight power plays carried it to the 1-yard line. Then Neubert plunged over. The tying point came on a perfect place kick by "Tiny" Ahrenholz. The last half saw some fine defensive work by Heinz, Beattie and Captain "Popeye" Fairchild.

▼ ▼

The returning lettermen for next year's team are: Bob Neubert, Norman Hathaway, Charles Beattie, and Roy Snedden, all who are fine backfield men, Bob Bruce, a fast end, and Jack Keith, a scrapping, hard hitting center. Here's to next year's team, good luck, boys.

Reserves

FIRST ROW—Davies, Towner, Shipman, Mead, Solsky, Payne, Aikins, Tangalos.
SECOND ROW—Nunn, Perkins, Hathaway, Glen McBratney, Peterson, Kotzias, Llywelyn, Shipman.
THIRD ROW—Harlin, Cutchall, Crouse, Rulle, Zschobe, Kious, Owen, Mendenhall, Clark, Levey, Graves.

Cheerleaders

Robert McGraw Louis Swartz Jerome Bormaster
(Yea team! Yea team! Yea, yea, Team! Team)

Basketball Ball — 1935-36

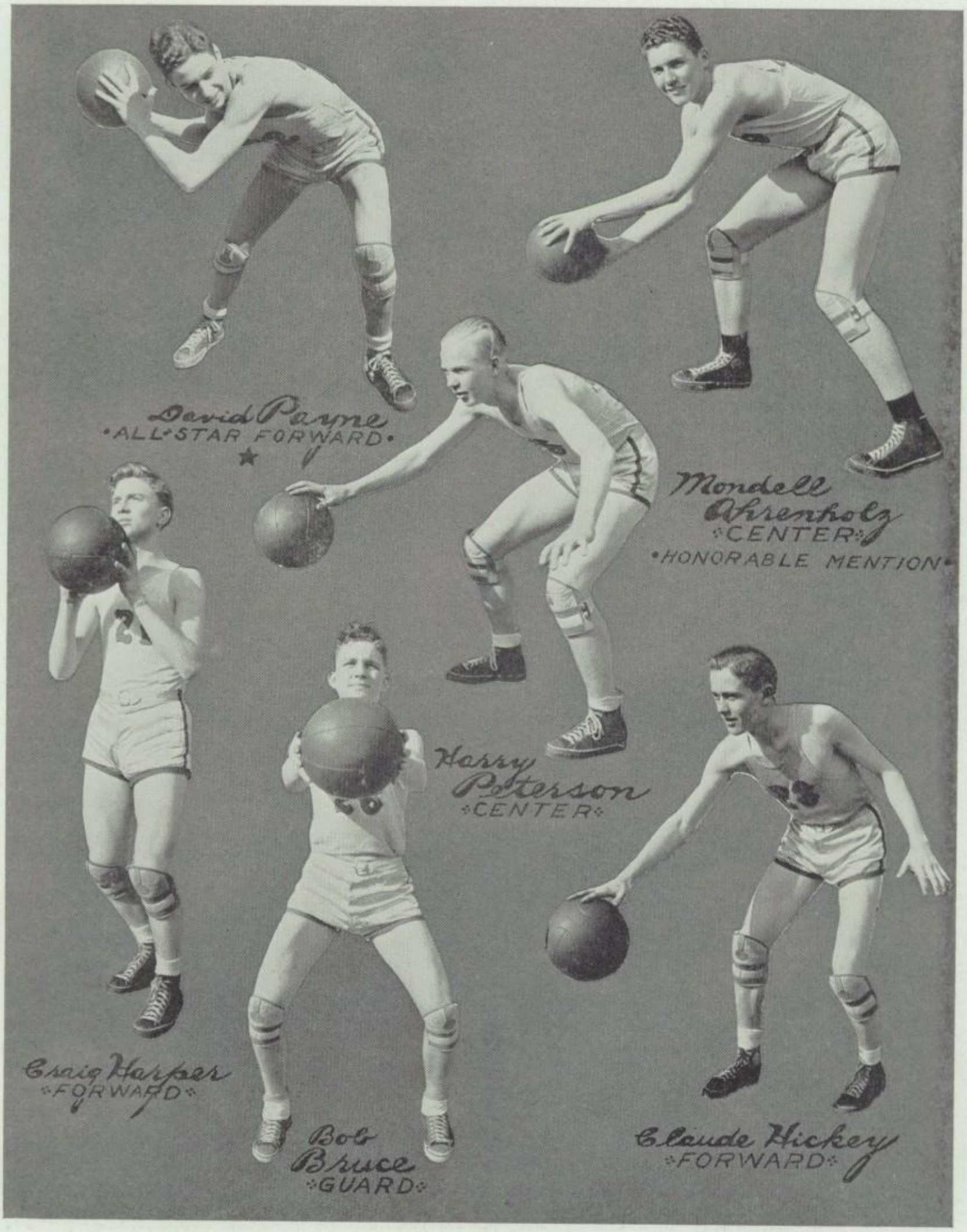

Basketball Ball — 1935-36

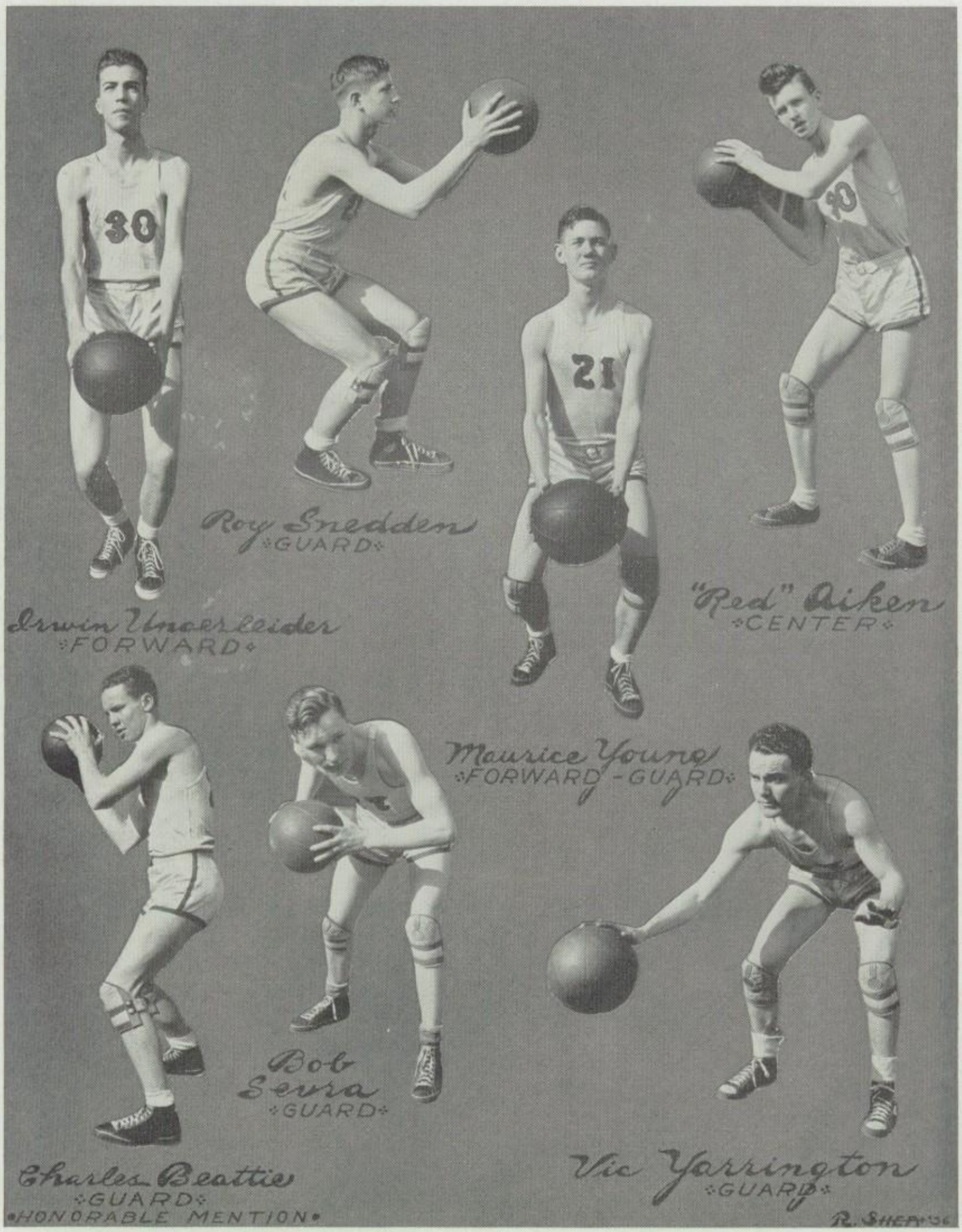

BASKETBALL

WESTPORT vs. ROSEDALE 8-27

Westport's opening game was the kind one likes to forget. Starting the game with a slow breaking offense the Tigers were never able to snap out of it. Rosedale's experienced players scored at will, and the final count was 27-8 against our team.

▼ ▼

WESTPORT vs. ALUMNI 28-23

The annual game with the "grads" turned out to be a hard earned victory. Playing good constant basketball the Tigers were able to win by the score of 28-23. Harry "Pete" Peterson was the main cog in the triumph. The officiating was handled by "Toddy" Newman, the Tiger's ex-coach.

▼ ▼

WESTPORT vs. NORTHEAST 29-28

A Free Throw did it. In the closing minutes of a thrill-packed game Browder Richman, who had just entered the game, stepped forward and dropped in a free throw that broke a 28-28 tie, and ten seconds later Westport was a victor over Northeast. Yes, just ten seconds remained when that point was made. The team that became the city champions, was humbled by the wayside. Northeast was continually being set back by the wonderful shooting of Claude Hickey and Roy Snedden. With Mondell Ahrenholz controlling the tip, the Tigers, led by Snedden, Hickey, and Payne, put on some beautiful plays which led the team to victory. "Red" Beattie proved to be more than a common guard, as he broke up many passes and played a great offensive game.

▼ ▼

WESTPORT vs. WARD 25-29

A hard fought game in which Beattie, Sevra, and Youngs stood out was lost to the Cyclones. Hickey was in a scoring stride and dropped in nine valuable points. His play under the basket was exceptional.

▼ ▼

WESTPORT vs. MANUAL 14-23

The Tigers returned to the Hall to lose a slow game which was Manual's all the way. Harper, Ungerleider, Snedden and Beattie handled Westport's scoring and they all played a good floor game. The Tigers, with substitutes continually entering the game, were unable to start clicking. Passing was bad, the shooting inferior.

▼ ▼

WESTPORT vs. EAST 25-19

With David Payne, all-star forward, dropping in seven points in the last three minutes of play, East was defeated by a scrapping, never quiting, team of Westporters. The credit of victory, however, belongs to five players. The team played as if it were a machine, the spirit great and the playing equally as good. Ahrenholz, Westport's star center, used his height to take many rebounds from the backboards. Vic Yarrington made his debut in this game and proved to be a most valuable asset to the team. Bob Bruce proved to be a fine defensive player.

WESTPORT vs. WM. CHRISMAN 16-36

Playing on a floor which forced the players to use rosin on their shoes so they could stand, Westport lost a game full of mistakes and sloppy passing. It was a relief when the final gun was sounded. Hickey, Yarrington, and Payne were the only Tigers able to score from the field. Although the Bear's score was high, Ahrenholz and Snedden did some fine defensive work.

▼ ▼

WESTPORT vs. PASEO 12-20

Lacking something, nobody knew what, the Tigers lost to the lowly Paseo Pirates. Everything Westport tried went wrong, and Paseo played their best game of the season. And that was that. About all the game did was to give Coach Chubb a chance to use all of his players. Payne was lost to the team shortly after the opening whistle, as he received an injury in a collision with a Paseo player.

▼ ▼

WESTPORT vs. CENTRAL 25-21

Getting back into winning form the Tigers defeated the highly favored Blue Eagles in a hard, fast, breath-taking game. Ahrenholz played his best all-around game of the year, and Payne hit another scoring spree in the closing minutes of the game. Hickey, Snedden, and Beattie merited much deserved compliments. Their defense work and their fine team spirit gave the Tigers that extra victory touch. Late in the game with three minutes to play, the Blue Eagles leading 21-18, and Ahrenholz on the sidelines with four personal fouls, the outlook was dull. But that "never quit" spirit of the Tigers led them to a seven point finish, and another cherished victory put safely away. It is this type of basketball that gives the spectators what they want, and gives the players the desire to play harder.

▼ ▼

WESTPORT vs. SOUTHWEST 42-21

Mondell Ahrenholz closed his high school competition by leading the Tigers to a sweeping victory over our bitter rivals, the Southwest Indians. No less than sixteen points were scored by our "midget" center. Southwest lead 12-11 at the close of the first half, but with the opening of the final half the Tigers stepped out. 1-2-3-4 the ball swished through the nettings, adding to the Tigers' score. And when the game was over Ahrenholz, commonly known as Tiny, was a star, and the Tigers were in a second place tie. The season was over and Westport's athletic teams seem to be on a winning basis again.

Westport was well represented on the official all-star teams. David Payne received a forward position on the First-Team, and Charles Beattie and Mondell Ahrenholz received honorable-mention. The other all-star players were: Cavaleri and Cirrincione, of Manual, Denton of Northeast, and Brenton of Central.

▼ ▼

Next year's returning lettermen are Hickey, Snedden, Beattie, Peterson, Youngs, Bruce, and Harper. The team will lose the valuable assistance of Bob "Parson" Mead as manager.

2nd Team Basketball

Front Row—Richman, Neubert, Heinz, Neilson *Back Row*—Green, Richardson, Sullivan, Hathaway

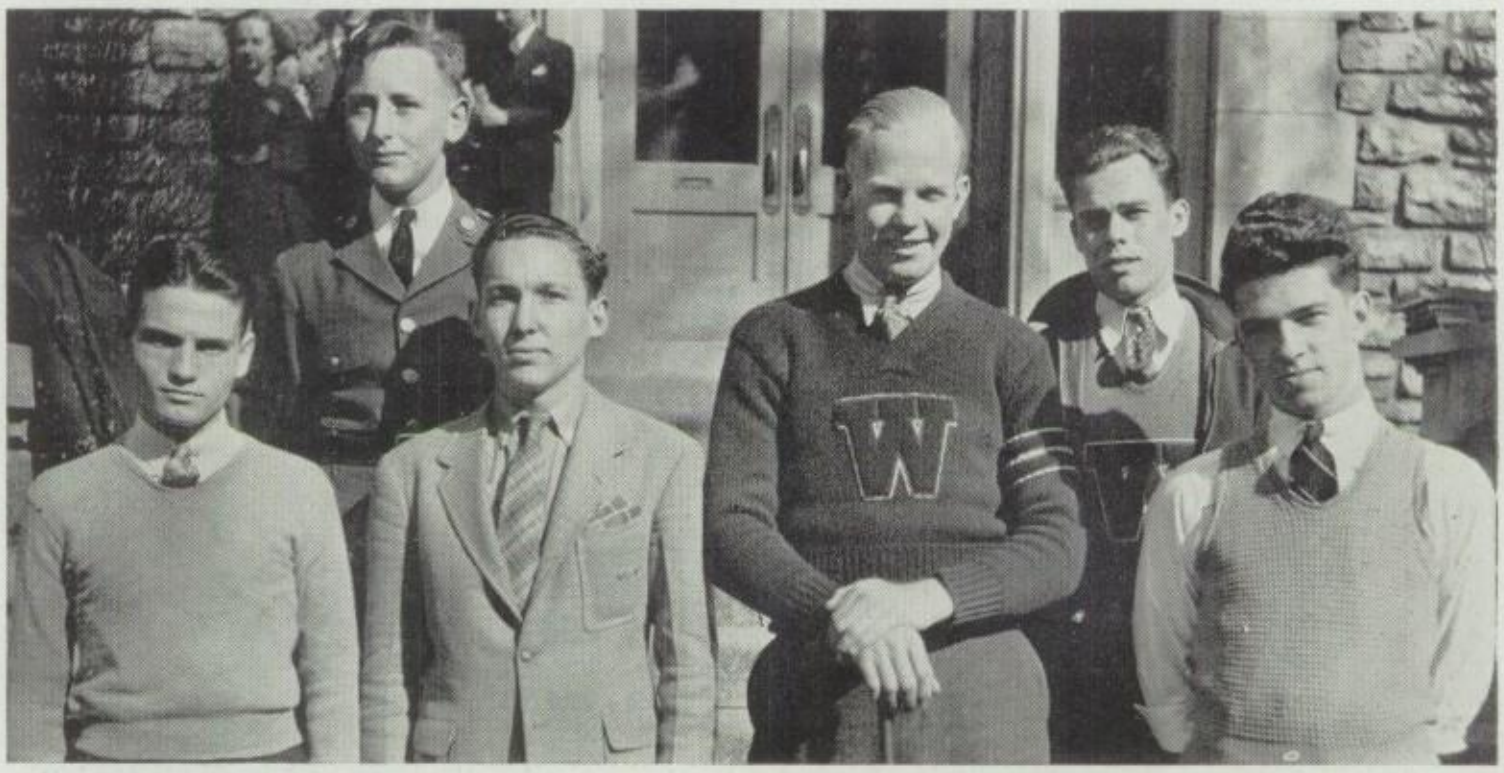

GOLF TEAM

The golf team, led by Harry Peterson, turned in a fine season by finishing in second place in the interscholastic tournament this fall. An elimination tournament held at the beginning of the year gave Mr. West, golf coach, an opportunity to pick the team. Besides Peterson, whose picture is at the left, the team consisted of Jack Elliot, Ed. Byrne, Paul Caperfoli, Tom Boosinger, and Tony Gayle.

TENNIS
B. Richmond

TENNIS TEAM

The Westport Tennis Team enjoyed another successful year winning both the interscholastic titles. The team this year consisted of Claude Hickey, captain, Graige Harper, Browder Richman, Stacy Haines, Bill Harris, and Bob Steele. Claude Hickey won the singles championship, while Harris and Harper captured the doubles crown for Westport. Hickey continued his winning stride into the state tournament at Columbia. There he finished in runner up position, bringing more honor to Westport.

TRACK LETTERMEN

Bruce, Dashes
Jones, Pole Vault
Yarrington, High Jump and Broad Jump
Stevens, Dashes
Neubert, Dashes
Crouse, Dashes
Glassburn, Hurdles
Ware, 440-880
Heinz, Dashes
Hathaway, 880
McGraw, Hurdles
Peterson, Broad Jump
Aikens, Broad Jump
Mendenhall, 880
Young, Manager

TRACK TEAM

Winning only one Dual Meet this year the season might be called a failure, but many of the lettermen this year are sophomores and juniors and will be in competition next year. Manual was the only victim of the Tiger tracksters. Paseo, Southwest, and Northeast all succeeded in trimming the team badly. The city meet at Southwest will be close with Westport winning only a few points. Those points may, however, be the ones that will keep a certain team from triumphing. The next two years should be happy ones for Westport Track Teams.

ATHLETES

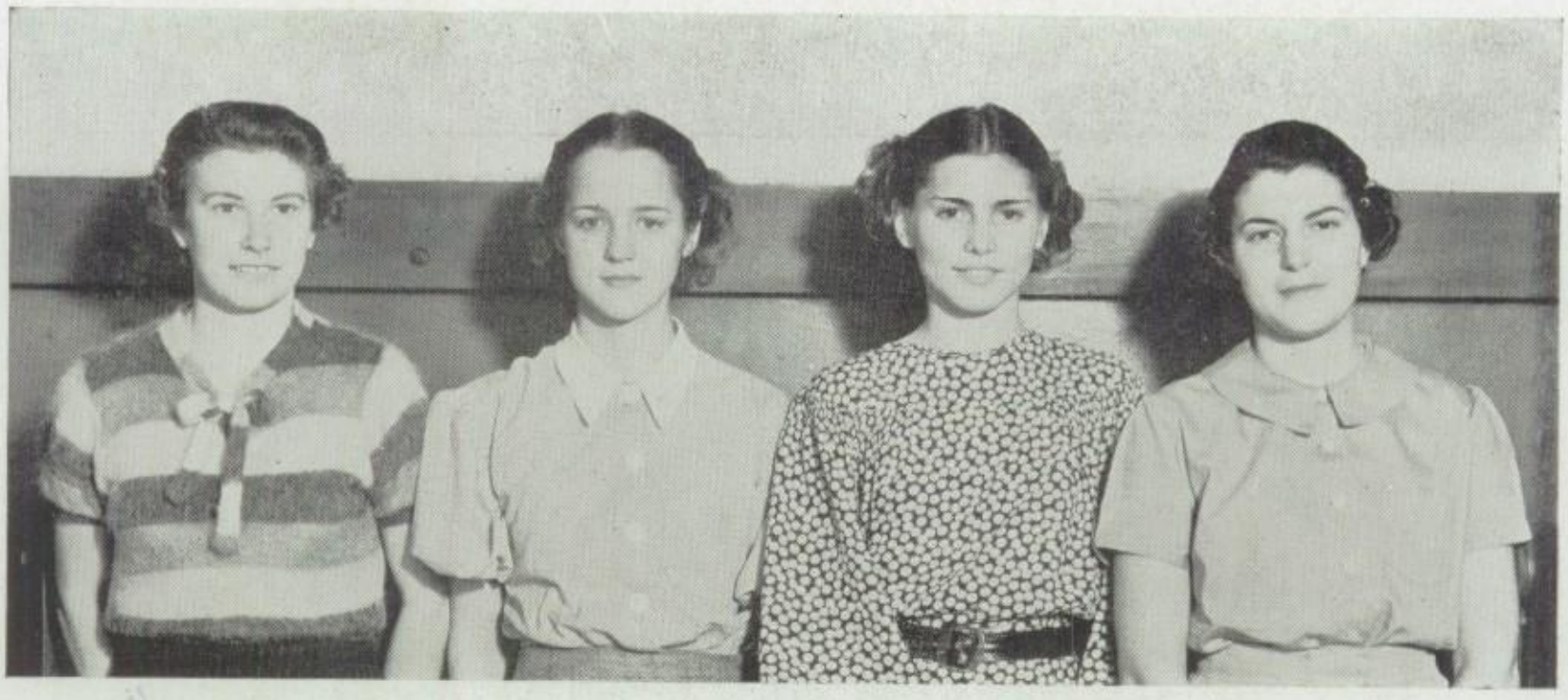

Senior Pin Winners

Four senior girls have won the senior athletic pin, for their outstanding ability throughout the three years of senior high school physical education. In order to receive this award, the girl must have received a minimum of six letters, one of them won in her senior year. The Westport letter is given only to those girls who have shown mastery and skill in each particular sport. She must have exhibited good sportsmanship in all competition, and was required to have at least eight scholarship points each five weeks. The four girls to whom the pin is awarded this year are:

SARAH ROGERS who has won six letters in major sports, hockey letters in '33, '34, '35, basketball letter in '35, '36, baseball letter in '35.

VIRGINIA ANDERSON, who has won eight letters in the three major sports, hockey in '33, '34, '35, basketball in '34, '35, '36, baseball in '34, '36.

MARCIA RICKER, who has won five letters to date, and is certain of another in the yet unfinished baseball season, has two letters in hockey, '34, '35, basketball in '36, baseball in '34, '35.

MARY BAILEY, who has won letters six times, hockey in '33, '34, '35, basketball in '34, '35, '36.

Due to unfinished seasons, the list of letters for these girls is incomplete, however, they have all qualified, or will without doubt qualify in the remaining time of school.

"W" Winners

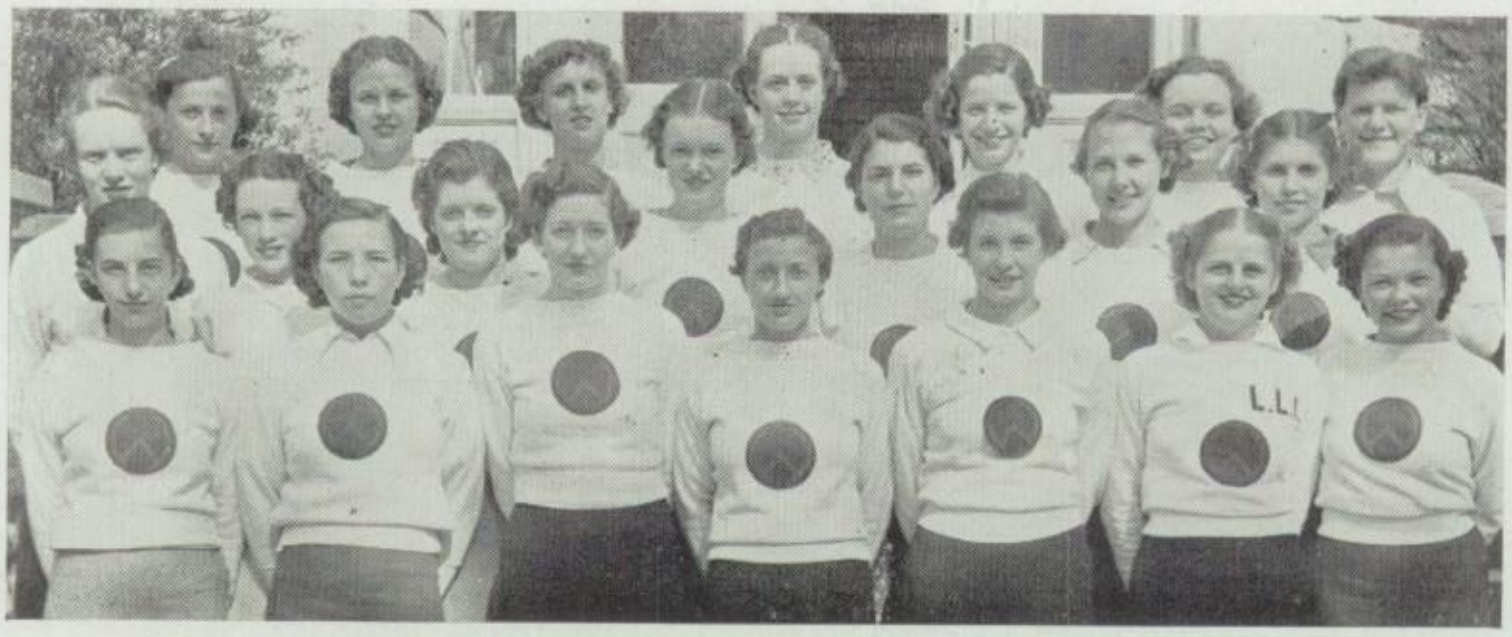

FRONT ROW, left to right—G. Gott, Mary Zimmerman, Mildred Landcraft, Sarah Millstein, Sarah Rogers, Lois Landstorfer, Marjorie Heimbrook. SECOND ROW—Lola Lee Crampton, N. E. Finn, Martha Cooper, Janet Wilkinson, Mary Bailey, Charlene Allen, Marcia Ricker. THIRD ROW—Ada Mae Silkenat, Joan McKelvey, Charlotte Marshall, Clara Shea, Martha Smith, Alta Bingham, Ellen Ruth Seacat.

HOCKEY

SENIOR TEAM

The 1933 hockey season, though delayed by muddy fields a great deal, finished in a tie between the seniors and the juniors. The two teams were closely matched, and the p'ay by the two forward lines was outstanding. Owing to lack of skill, the sophomores were unable to win any games, but they showed promise of becoming a strong team with more practice.

The high point scorers were Mary Bailey with ten goals to her credit, Virginia Anderson with nine, Margaret Chaney of the juniors with six, and Mary E. Finn, Sarah Rogers, Martha Anderson, and Martha Smith next in order named.

TEAMS

SENIORS—C. Marshall, "W," M. Ricker, "W," M. Landcraft, Captain, "W," S. Millstein, "W," S. Rogers, "W," M. Bailey, "W," C. Allen, "W," V. Anderson, "W," J. Wilkinson, V. Reams, J. McKelvey, "W," M. Brewer, A. Everhart, S. Buckman, B. Benz.

JUNIORS—V. McMasters, "W," E. Seacat, "W," C. Shea, Captain, 'W," M. Zimmerman, "W," L. Crampton, "W," M. Heimbrook, "W," E. Wright, M. Hart, "W," M. Chaney, M. K. Hinkle, "W," D. Hendrix, J. Tibbetts, A. Silkenat, J. Anderson, L. Landstorfer, "W."

SOPHOMORES—A. Bingham, Captain, "W," E. Brown, H. Bell, C. Sheets, P. Klein, M. E. Finn, "W," M. Hagney, G. Needham, C. Hart, "W," R. Gregg, A. Wellington, S. Robinson, M. Smith, "W," H. Thompson.

BASKETBALL

SENIOR SQUAD

The powerful seniors finished the basketball season with a clean record of having lost no games and having tied none. They showed accurate skill in passing, and also displayed fast foot-work. Neither the juniors nor the sophoomres were abel to make any dent in the offense or the defense of the senior squad. The total of points scored by the seniors was 142, against the sophomores' 53, and the juniors' 42.

Virginia Anderson was high point scorer, having 56 points to her credit. Sarah Millstein scored fifty points, Florence Campbell 29, Marion Garrett 28, Roye Elise Gregg 21, Ada Mae Silkenat 19.

TEAMS

SENIORS—J. McKelvey, C. Marshall, M. Ricker "W," M. Garrett, Captain, C. Allen, S. Millstein "W," M. Bailey "W," J. Wilkinson, "W," V. Anderson, "W," B. Benz, V. Gatchell, S. Rogers, "W."

JUNIORS—D. Hendrix, M. Heimbrook, M. Hinkle, A. M. Silkenat, "W," Captain, M. Hart, J. Tibbetts, M. Zimmerman, L. Landstorfer, V. McMasters, "W," E. Seacat, E. L. Wright.

SOPHOMORES—F. Campbell, Captain, Alta Bingham, "W," M. Sullivan, M. Smith, A. Shea, M. Hagney, M. Finn, G. Gott, "W," D. Hill, A. Wellington, R. Gregg, "W," B. Heath.

One of the main events in the basketball season is the game between the Alumnae and a picked Westport team. In the game this year, the Home-Team won 26-25. In this game the best skill of the defending team is called for. Often many of the alumnae have continued their basketball in colleges, city leagues, and outsied tournaments, so the more inexperienced Westport girls are proud if they defeat the home-coming team.

In the junior-senior games, a two-court game is played, using zone defense. In the alumnae game, this type of game is used. In games played against the sophomores, a three-court game is used, with two centers, a running-center, and a jumping center controlling the middle court. Miss Bradley has taught several types of basketball for the classes, which the girls enjoyed.

BASEBALL

BASEBALL JUNIOR SQUAD

TEAMS

JUNIORS—M. C. Hinkle, E. R. Seacat, L. L. Crampton, A. Silkenat, M. Zimmerman, J. Tibbetts, M. Hart, L. Landstorfer, V. Reams, D. Hendrix, C. Shea, M. Heimbrook, M. Dick, E. L. Wright, V. Gartside.

SENIORS—C. Allen, M. Bailey, B. Benz, M. Keith, C. Marshall, S. Millstein, M. Ricker, S. Rogers, J. Wilkinson, M. Garrett, E. Stufflebaum, M. Johnson, B. L. Holmes, C. Williams.

SOPHOMORES—M. Smith, A. Bingham, M. Hagney, R. E. Gregg, G. Gott, M. Long, V. Pervier, M. Anderson, D. Merritt, H. Bell, M. McMillan, F. Campbell, A. Wellington, J. Iske, L. Kissee.

The issue of the current baseball season is undecided when the Herald goes to press. The favor is divided between the Junior squad and the Senior squad, with a slight advantage for the Juniors. At the time of the writing of this article, the juniors have a material lead over the seniors, but an unequal number of games have been played by each team, so there is no real lead. The juniors have been accorded the privilege of being called the temporary winners, although there is a good chance of the title being taken by the seniors. The season will end with a game between the juniors and the seniors, two strong teams, deciding the champions.

Traditions of the Girls' Gym

IN the possession of the girls' physical education department of the school there is a cup with only years represented on it. This cup is won only after three major sport competitions are won in succession by one class team. These championships may be divided into two years, such as those of the class of '36. The present senior senior team has won the honor of having their class number engraved on the cup, by virtue of having taken the baseball championship last year, of having tied the hockey championship this year, and by taking the basketball title without much competition. The class of '36 is the first class since 1932 to have won the cup, and they are certainly proud of it.

Recognition is here accorded those girls who have so faithfully given their time in the serving of their teams, namely, the managers. The hockey manager was Mary Catherine Hinkle, who faithfully took attendance for the 1,300-odd girls who reported for hockey practice. The basketball squads were managed by J. Wilkinson, who had the difficult task of checking the mass of girls in the gym who wished to report for basketball. In baseball, S. Millstein helped those with injured fingers, took attendance, and looked after supplies in general. All of these managers had charge of the party which comes as a climax to each major sport, when the hockey sticks, basketballs, and baseballs are put aside until the following year. At these sport parties, letters are awarded, after amusement is afforded the three teams, and then refreshments are served. Each season is closed with regret on the part of every girl who participated.

The tradition of giving the sophomores a taste of "hazing," just before just before the hockey season opens has been carried on for many years. Every member of the young, green, incoming class, has to endure a regular initiation, and many a sophomore has been humbled by the stern commands and often stinging actions of an upper-classman. The whole thing is presented in a spirit of fun, and there is always a chance for the beaten to take it out on the next year's crop of froshies.

The alumnae game has been mentioned before in this section, and it is indeed the highlight of the year. Also, the final picnic of the year is held, for those who have been on the teams or would enjoy coming from the classes. It is a grand finale to the successful year of stimulating activity, and all the graduates leave with a deep appreciation of the coaching abilities of both Miss Bradley and Mrs. Schuler, our department heads.

R.O.T.C.

R. O. T. C.

Joseph H. Grant
Maj. Inf
U.S.A.

MAJ. JOSEPH H. GRANT
P. M. S. & T.

THE ADVANTAGES OF R. O. T. C. TRAINING

EDUCATION, it seems to me, should have as its main objective the development of the student physically and mentally. It should also, as far as possible, teach him the rules of the mighty game of life and, in the words of Huxley, should so train him in youth "that his body is the ready servant of his will, and does with ease and pleasure all the work, that as a mechanism it is capable of: . . . . . whose intellect is a clear, cold, logic engine with all its parts of equal strength and in smooth working order, ... whose mind is stored with the great and fundamental truths of nature." To this object and to these purposes R. O. T. C. training contributes.

R. O. T. C. training does these things to make of the body "the ready servant of the will." It helps to overcome awkwardness; it trains in co-ordination both of the body and the mind; it teaches control; and it strives for correct posture. In all the R. O. T. C. drill and calesthenics, exactness, careful timing, precision and bodily co-ordination are required to a degree not found elsewhere. R. O. T. C. training does stand for co-ordinated physical development.

But R. O. T. C. training also fosters mental progress. It improves and develops the qualities of alertness. It increases the powers of attention with a consequent increase in the powers of concentration. Decisions then are made promptly. Quick thinking is developed. Then too, it furnishes the student with a large amount of decidedly worthwhile general information. For example: the care of wounds and minor injuries, the sanitation of water, and the elements of personal hygiene are all of very practical benefit. R. O. T. C. training stands there for mental development.

Finally, R. O. T. C. training seeks to develop certain intangible qualities among which are loyalty, a spirit of co-operation and a sense of responsibility. The R. O. T. C. stands for unselfishness. The very uniform indicates that its wearer is not working for himself alone. The idea of service for the common good is his.

JHG—April 15, 1936.

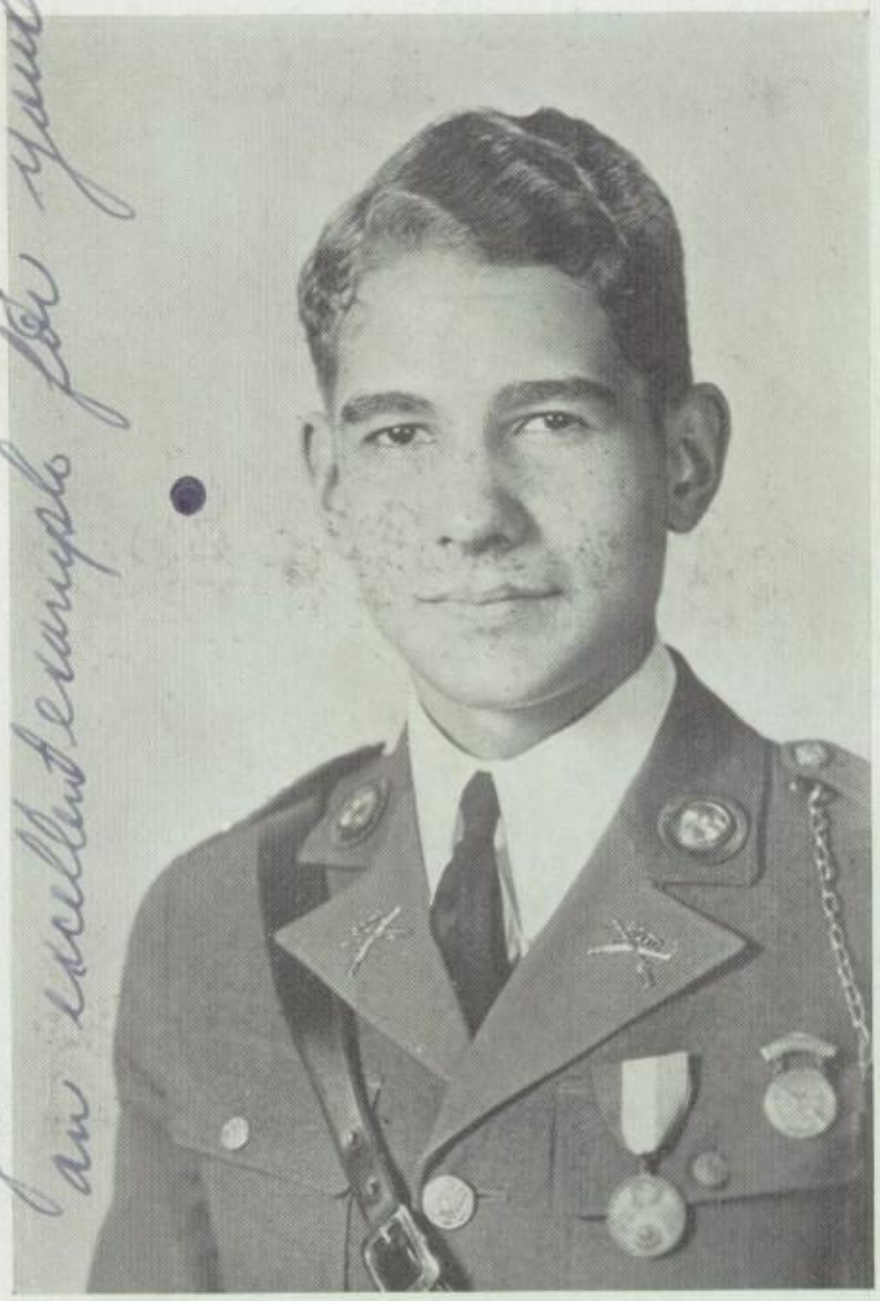

COL HOWARD WEHRLE
Regimental Commander

SGT. A. MORRIS

MAJ. WILLIAM BRENT
Battalion Commander

Officers Staff

BACK ROW: Lt. Jerry Bernd, Lt. Don Chisholm, Lt. Jerald Boynton, Lt. Alec Fraser, Lt. Herbert Klenk, Lt. Ben Eisberg, Lt. Edgar Van Allsburg, Lt. Jack Polkey.
FRONT ROW: Lt. Frank Carlson, Colonel Howard Wehrle, Major William Brent, Jr., Captain Livingston Collins, Captain Jack Counsell, Lt. Walton Tabler.

Color Guard

SGT. GRANT SGT. VESS SGT. JONES CORP. HALL

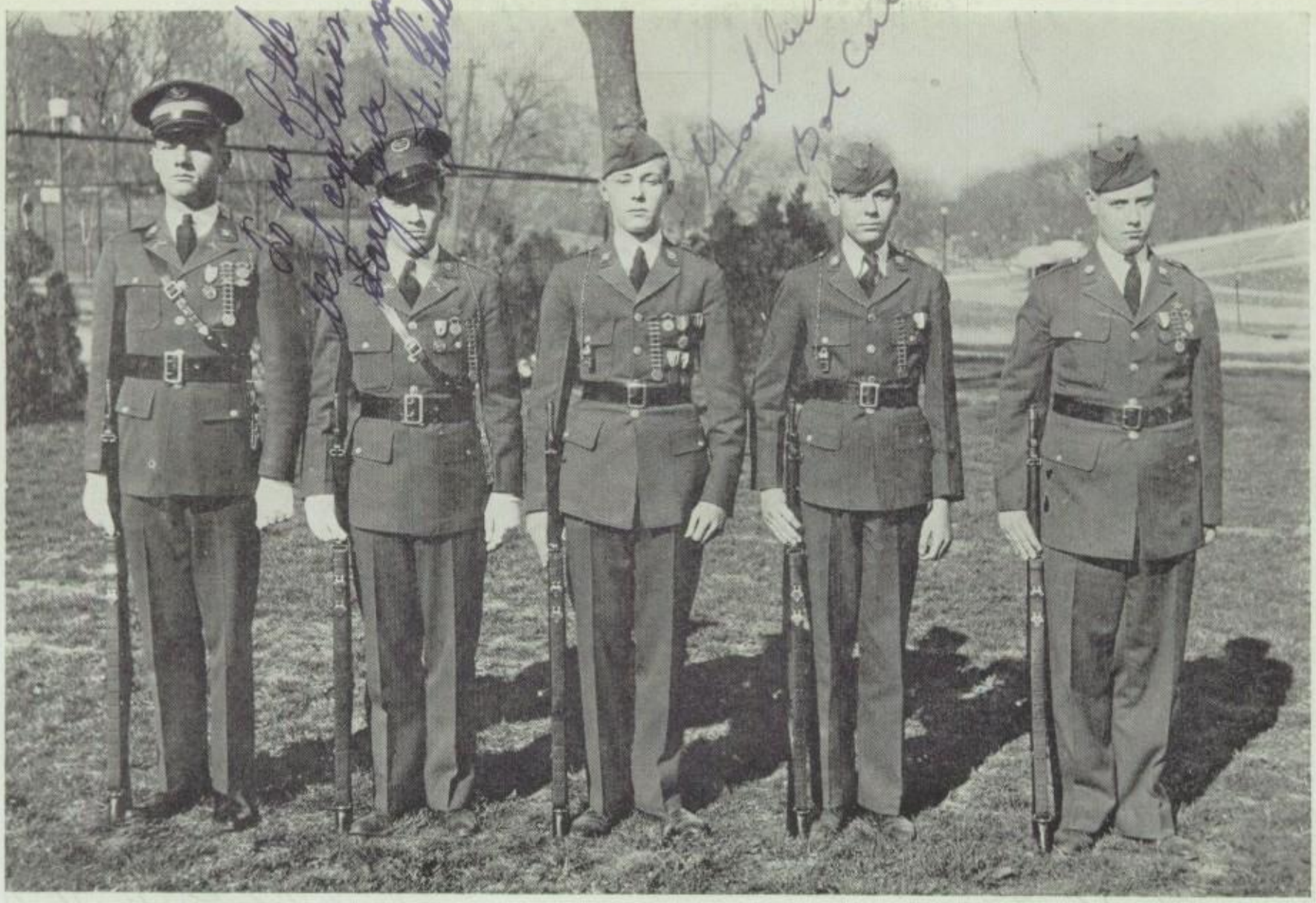

MAJ. BRENT LT. CHISHOLM SGT. GRANT SGT. CARTER CORP. MORGAN

BUGLE CORP

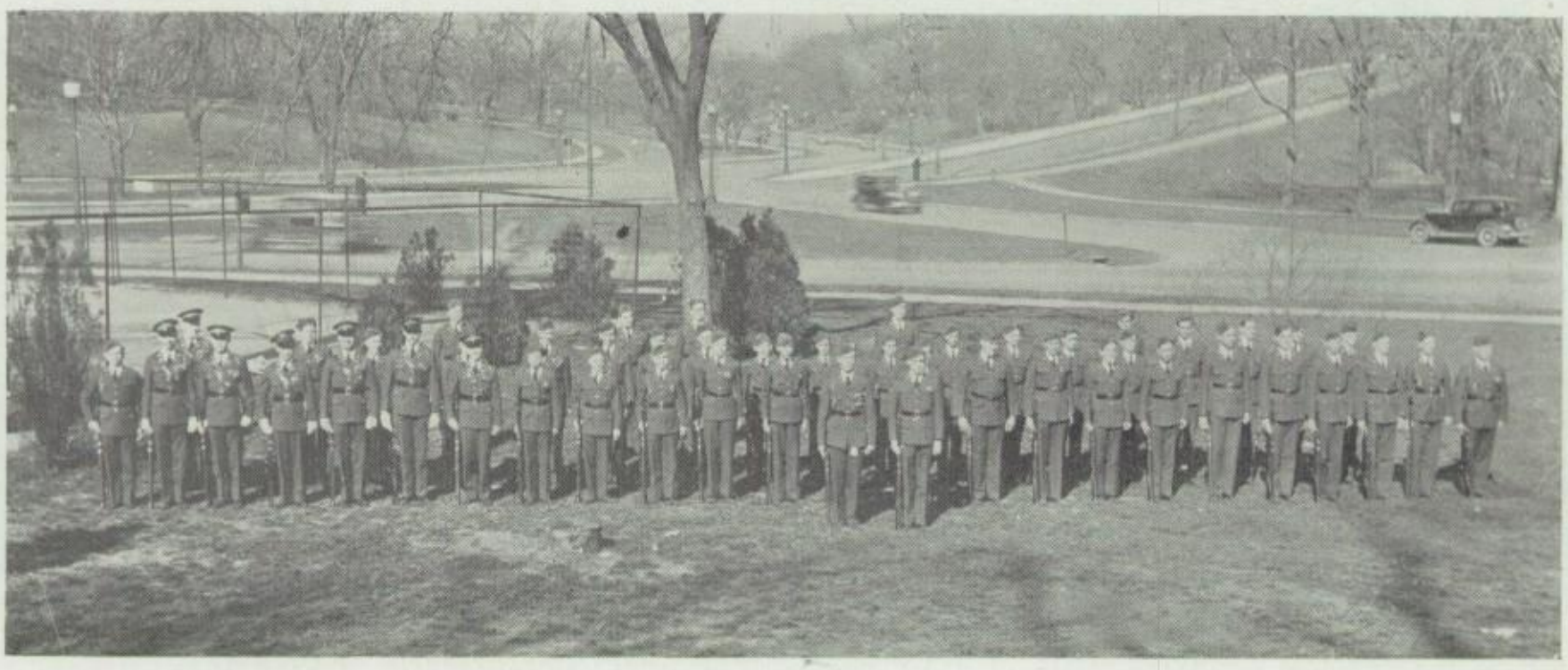

N. R. A.

CAPT. COLLINS

"A" COMPANY

When there was work to be done, "A" Company volunteered and did it. When men were needed, "A" Company furnished them. At one time the company roster contained over a hundred names; each man working, striving, and studying with the purpose of supporting his company and battalion. That, is "A" Company's record.

"A" Company wishes to pay its compliments to the cadet colonel, Howard F. Wehrle III, Regimental Commander, and to Major William Ernest Brent, Jr., Battalion Commander.

On the company roster may be found: the Battalion Executive Officer, Ordinance, Finance, and Public Relations Officers.

In conclusion, the company staff wishes to thank the non-commissioned officers and cadets for their work for the company and to urge them on to greater efforts to place "A" Company as it should be—first, largest, and best.

Keep up the good work. Alero. Remember me.
Louie Swartz

Bob Allen

Good luck to you
Jack Polkey

"B" COMPANY

Though the smallest company in the Battalion, "B" has come through this year with flying colors. It has been color company for a short while, and has contributed to all the activities of the Westport Battalion.

It has been led by Capt. John Counsell, commander; Lieut. Ben Eisberg, 2nd in command; Lt. Jack Polkey, Band Officer, and Lt. Tabler and Lt. Klenk, platoon commanders. Its former captain is now Major William Brent, Battalion commander.

Two American Legion Medal winners, two expert riflemen, and three rifle team members are in "B" company.

To a swell guy,
Capt. Jack Counsell

CAPT. COUNSELL

CAPT. BURR

"C" COMPANY

The best in the battalion—thus has "C" Company been designated by the Sergeant-Instructor. Throughout the year our company has excelled in drill and tactical work. From "C" Company rose the commander of the Kansas City High Schools Regiment. Siv members of the crack squad came from "C" Company.

On the staff of "C" Company may be found the Cadet Colonel of Kansas City, the Cadet Major of Westport High School, the Reconniasance, and Athletics officers and the Personnel Adjutant.

The spirit of cooperation has lifted "C" Company to the top for the second successive year. It has always turned out in full force for parades and extra drills.

The company staff wishes to take this opportunity to thank the non-commissioned and cadet personnel for their cheerful goodwill and their persistent effort to put us at the top.

Dear You were
Nichols good but
Burr was better

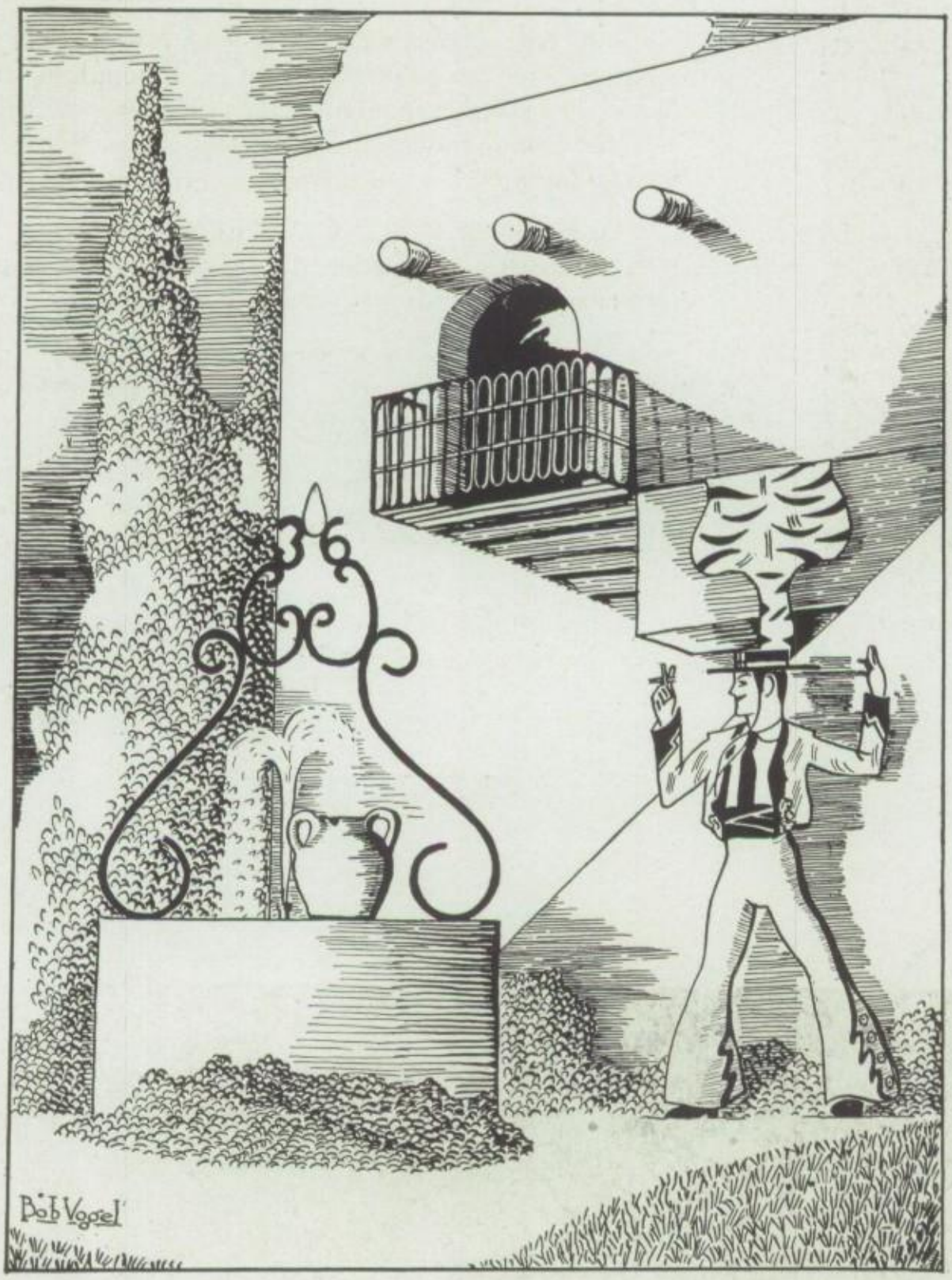

TIGER TALES

DEDICATED to Mr. Bannister, whose good sportsmanship and fine sense of humor have guided us in our work.

—HERALD STAFF

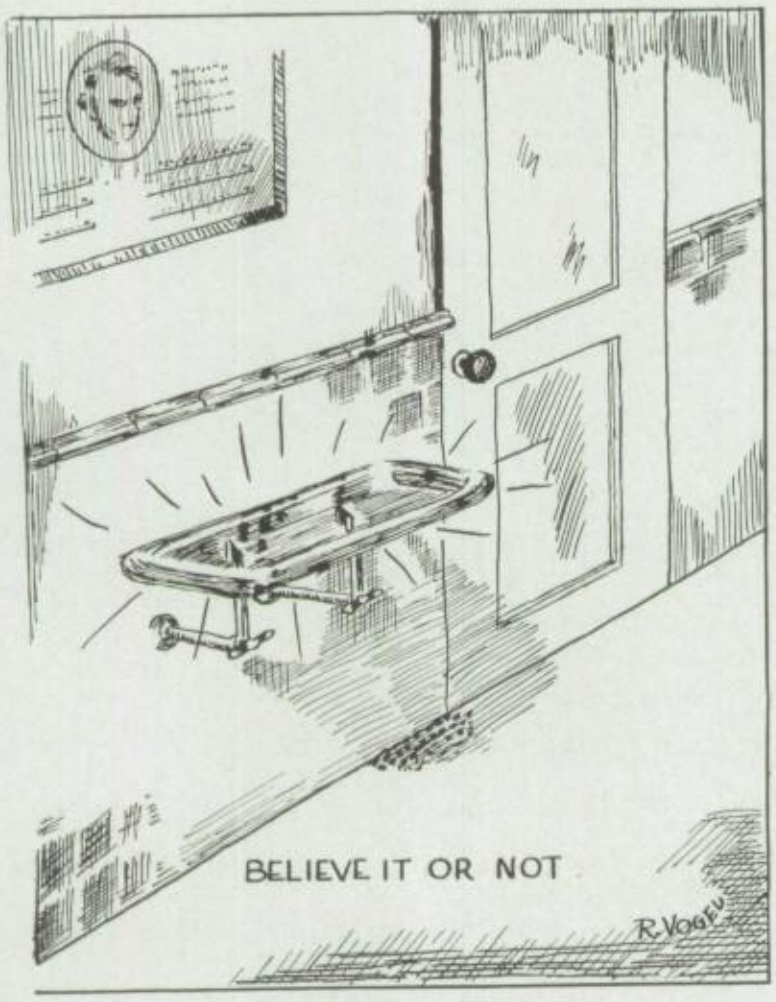

Best Dressed Girl..... SARAH MILLSTEIN
Best Dressed Boy..... BILL HARRIS
Champion Gum Chewer. CHARLOTTE MARSHALL
Champion Gum Chewer. DONALD GALAMBA
Best Personality..... SARAH BUCKMAN
Best Personality..... BOB MEAD
Sophisticated ..... JANE LEISENBERG
Blase ..... FOREST FLETCHER
Poker Face..... MARTHA TILLERY
Poker Face..... HOWARD WEHRLE
Flirt ..... PEGGY PHELPS
Familiar ..... TONY GAYLE
Prettiest Girl..... THELMA HUBBARD
Best Looking Boy..... LAWRENCE CAYWOOD
Best Girl Dancer..... JEAN MILLER
Best Boy Dancer..... JACK KERN

SENIOR BALLOT

Best Girl Singer..... BETTY LEE KEITH
Best Boy Singer..... BOB BROWN
Sheba ..... HESTER OUTMAN
Shiek ..... JACK GORHAM
Smartest Girl..... MARJORY FARRELL
Smartest Boy..... EARL KAHN
Best Girl Punner..... VIRGINIA GATCHELL
Best Boy Punner..... MONDELL AHRENHOLZ
Best Girl Athlete..... VIRGINIA ANDERSON
Best Boy Athlete..... DAVID PAYNE
Best Known Couple.... BILL HARRIS
MARY LOU ROBINSON
Most Popular Girl..... MILDRED NEUMEYER
Most Popular Boy..... GENE FEAMAN
Girl with Best Figure... MILDRED ALLISON
Boy with Best Form.... DICK SHEA

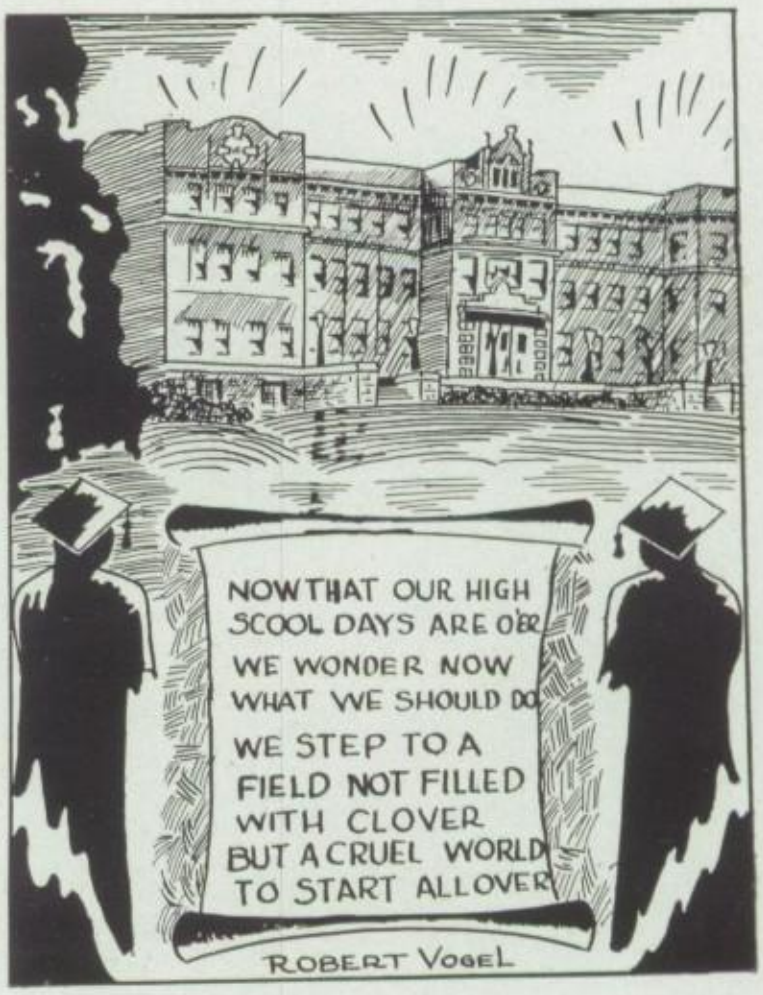

GOOD LIGHT

Is the Cheapest Necessity You Can Buy For Your Home

Today it costs but ONE CENT to operate a 40-watt light bulb for FIVE HOURS — and larger sizes are operated proportionately at this low cost. Don't deprive your eyes of sufficient light for every sight-seeing task. Fill up the empty sockets. FREE RENEWALS on 60, 75 and 100-watt Mazda lamps when purchased from us for residential use only.

Kansas City Power & Light Co.

Baltimore at 14th St. — GR. 0060

Kansas City School of Law

Founded 1895 — Forty-second Year

Fall term begins

Monday, September 21, 1936

Requirements of two years college training or 60 hours for enrollment.

Confers degrees of LL.B. and LL.M.

For detailed information write or call for catalogue, Kansas City School of Law, Law School Building, 913 Baltimore Ave. Kansas City Missouri.

Telephone: HArrison 3262

VESSELS

"The Port of Good Printing"

Invitations — Programs — Bids

Prices Always Below Par

ALL KINDS OF JOB PRINTING

4 East 39th St. **VAlentine 6174**

▾▾

UNION NATIONAL BANK

Union National Bank

Ninth and Walnut

▾▾

ROGUE'S GALLERY

Crime Does Not Pay!!

DAVY WESTCROOK

About that old, and looks just that way. As a bookkeeper he absconded funds from the Last National Bank. Hates policemen.

$2,000 REWARD
Dead or Alive

"GOLDDIGGER" KATE

Wanted for robbing the males—a Federal offense. Is young, fair and beautiful. Wanted on shoplifting charge in Paduki. Reward for information as to her whereabouts.

"Sanctimonious" Pete

Bootlegger and panhandler—wanted on a charge of assault with intent to kill. Looks like a preacher and sings hymns at the scene of the crime.

$2 REWARD
Dead or Alive

"FROWSY" MAY

Age—prehistoric. Sense of humor—good—Wanted as an operator of a gyp joint and on a petty larceny charge.

$5,000 REWARD

JOHN SMITH,
alias John the Dope

Almost grownup—has blond hair, center part. Stole government plans for new type baby-buggy. The viper must be apprehended and punished.

REWARD—
oodles & oodles

Archibald Morrisberg

Escaped from asylum at St. Joseph. Dangerous! Thinks he is Hitler. Dresses like a soldier. Report his whereabouts to Hosh Kosh Police.

NO REWARD!

One Eve

A SNAPPY STORY

"HOW DO YOU DO"

I'D LOVE TO ....

READY!

WAITING

THE LAST TOUCH!

THREE'S A CROWD....

WANT ASSISTANCE?

STAG LINE
"A DANGEROUS POSITION"
TIP-TOE
G'NIGHT.....
MILDRED CLAWSON

The Designer and Producer of the DISTINCTIVE JEWELRY *for* the Class *of* 1936

EXTENDS

Hearty Congratulations to the 1936 graduates of Westport high school;

Sincere appreciation to these same boys and girls who selected Green's as their official jeweler;

The best of luck to you in your pursuits of business and pleasure in the coming years with the wish that we may be able to continue serving you in your jewelry, diamond, stationery, and watch needs from the largest and best equipped jewelry factory in the Middle West.

GREEN'S

Since 1885

1016 WALNUT (entire fifth floor)

ECONOMY — SERVICE — QUALITY

in

fraternity jewelry — fine mountings — engraved stationery — watch repairing — diamonds — watches — compacts

GRADUATION PHOTOGRAPHS

will long be treasured when High School days are most forgotten. Photographs at prices YOU can afford.

DE CLOUD STUDIO

HArrison 3474

Lathrop Building

S. E. Corner 10th and Grand

Compliments of

Distinctive Flowers

▼ ▼

101 West 47th Street

Country Club Plaza

PARK 'N' SHOP
in
COUNTRY CLUB PLAZA

Here in a complete shopping center, you'll find merchandise to meet the most discriminating taste. Smart new spring suits, dresses, coats, hats, shoes and accessories—and at prices surprisingly low.

Two, big, FREE parking stations—lots of curb space—in a compact shopping area. No wearisome walking to do.

COUNTRY CLUB PLAZA

Neighborhood West of 47th and Main

Congratulations
Class of 1936

The
MADRID
and
WARWICK THEATERS

Extend Best Wishes to the Class of '36

▼

May we be privileged to serve you in the future as we have in the past.

Compliments of
a Friend

AL'S LUNCH

211 East 39th Street

Foods that fit and prices that suit

GLOVER'S BOOK STORE

210 East 39th Street

Phone: VAlentine 7533

We cater to the wants of Teachers and Students of Kansas City

---

Compliments

SKELLY OIL COMPANY STATION

39th and Warwick Blvd.

VAlentine 4224 **VAlentine 4225**

Best Wishes
to the
graduating class of 1936

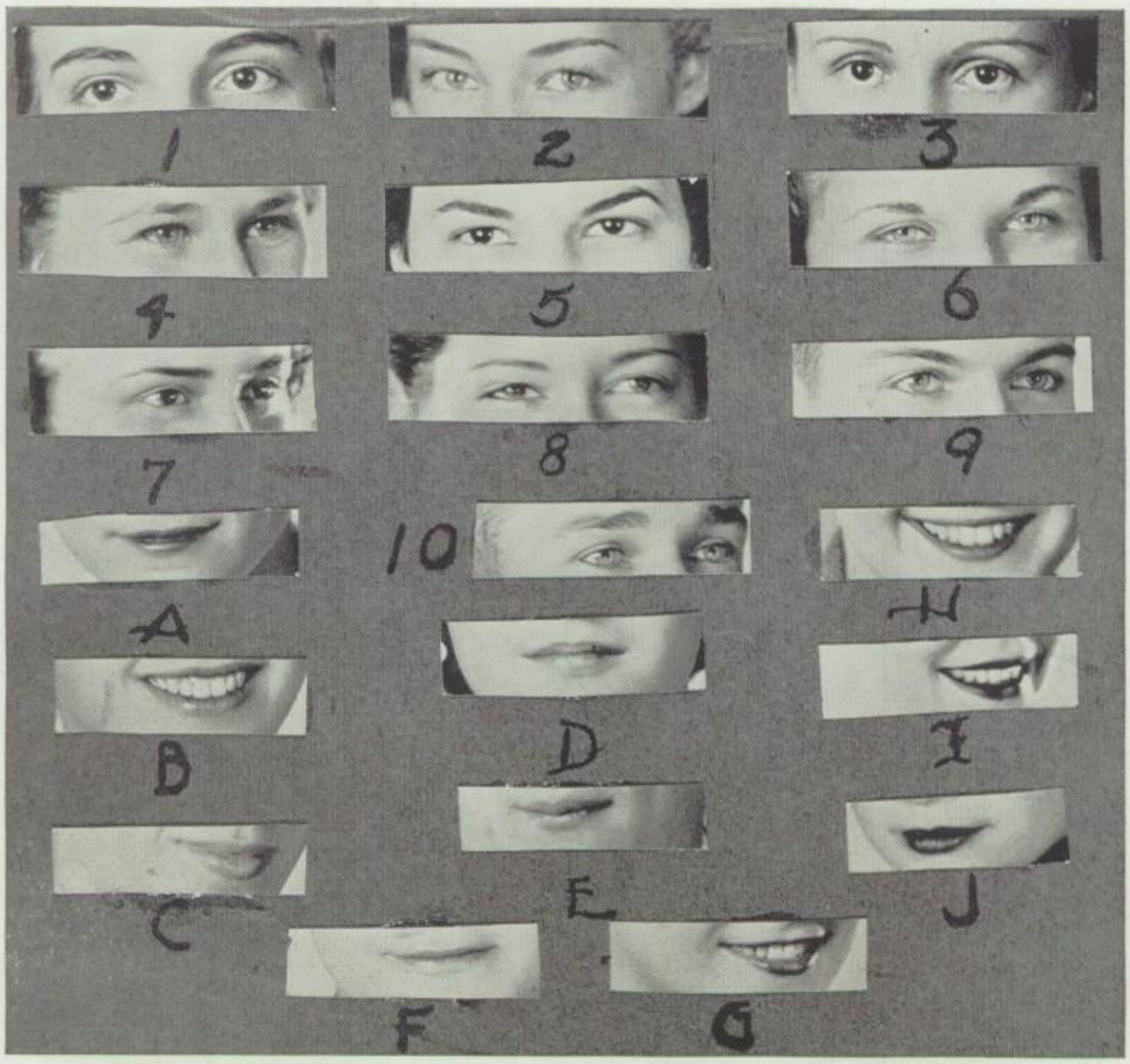

—All those in favor say "eye." The eyes say "yes," the mouths say "no." The eyes have It! Can you match the eyes and mouths? Try your luck. You will find the key on page 138.

THE WORD "KISS" PARSED

Kiss is a conjunction because it connects. It is a verb because it signifies to act and to be acted upon. It is an interjection (at least it sounds like one) and it is a pronoun because "she" always stands for a kiss. It is a noun because it is the name of an osculatory action; both common and proper; second person necessarily; and plural number because there is always more than one; masculine and feminine gender mixed; frequently the case is governed by circumstances and light. It should always begin with a capital letter, be often repeated. continued as long as possible and ended with a period. Kiss might be conjugated, but never declined.

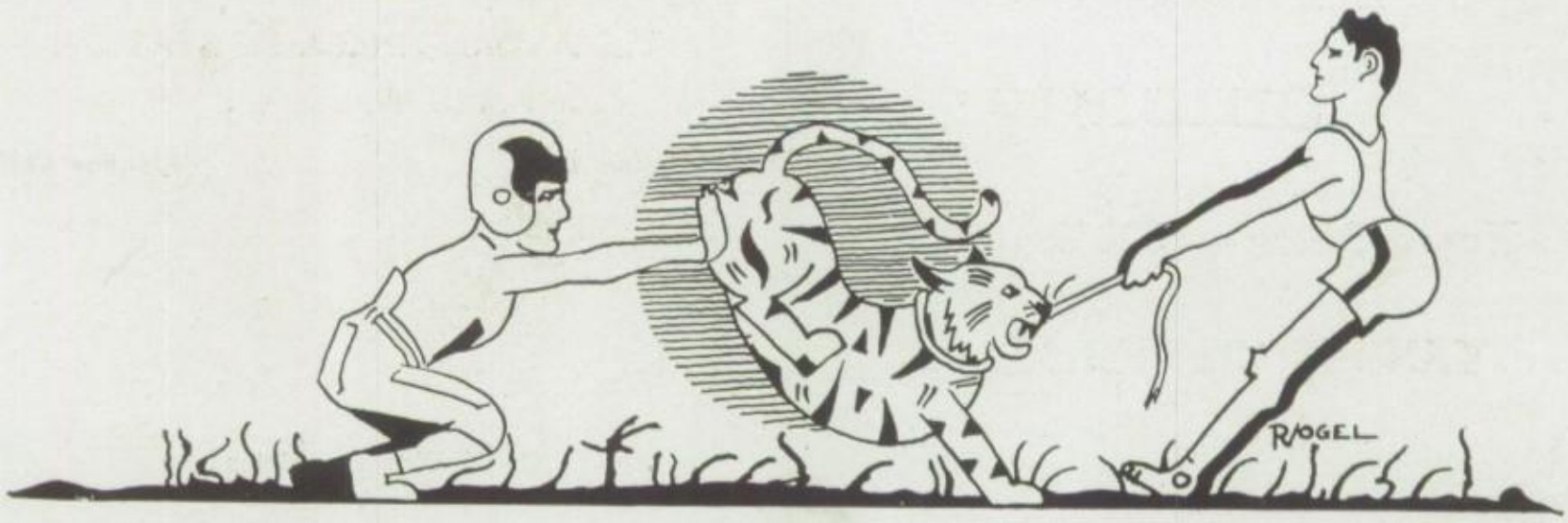

Life Insurance

A Bulwark of Safety

▼▼

BECAUSE Children must be free from the struggle for existence; Family ties must be held together and homes made secure with the necessities of life; Youth must be educated to meet the demands necessary for entering into modern business; Every man and woman desires safety and security against the vicissitudes of life — LIFE INSURANCE has built up A BULWARK OF SAFETY, taking many of the "IFS" out of life and making possible the fulfillment of our most precious desires.

▼▼

Kansas City Life Insurance Company

Home Office—3520 Broadway

KANSAS CITY, MISSOURI

"ALWAYS PAR"

▼▼

A Columbia Savings Account

Your best place for your extra money

▼▼

Columbia National Bank

Member F. D. I. C.

10th and Grand Avenue

FINLAY
Engineering College

Chartered by the State

Complete courses leading to degree, in two years, in Electrical, Mechanical, Structural, Architectural, Civil, Aeronautical, and Highway Engineering. Also short, specific courses in Electricity, Diesel-Electric, Air-Conditioning, and Drafting. Theoretical and applied essentals comprehensively taught. Close contact of student and teacher. For thirty-six years Finlay has been effectively training engineers for Industrial demand which assures graduates of positions of responsibility and advancement. Before considering other schools, investigate Finlay. Day and evening schools. Catalog on request. Visitors welcome.

1001 Indiana Avenue **BEnton 0295**

HUMFELD-OREAR
FLORISTS

Madrid Theater Building

LOgan 2954 **3810 Main Street**

Congratulations from

Westport Drug and Book Store

O. W. Klee, Proprietor

The Tragic Story

Once upon a time a poetess
Wrote of three little pigs in distress
A big bad wolf tried his best to catch,
The three little pigs Ahren, Vic, and Satch.

He hounded as a wolf can do,
He gave them blue cards and not a few
But for them he was no match,
The wolf they conquered Ahren, Vic, and Satch.

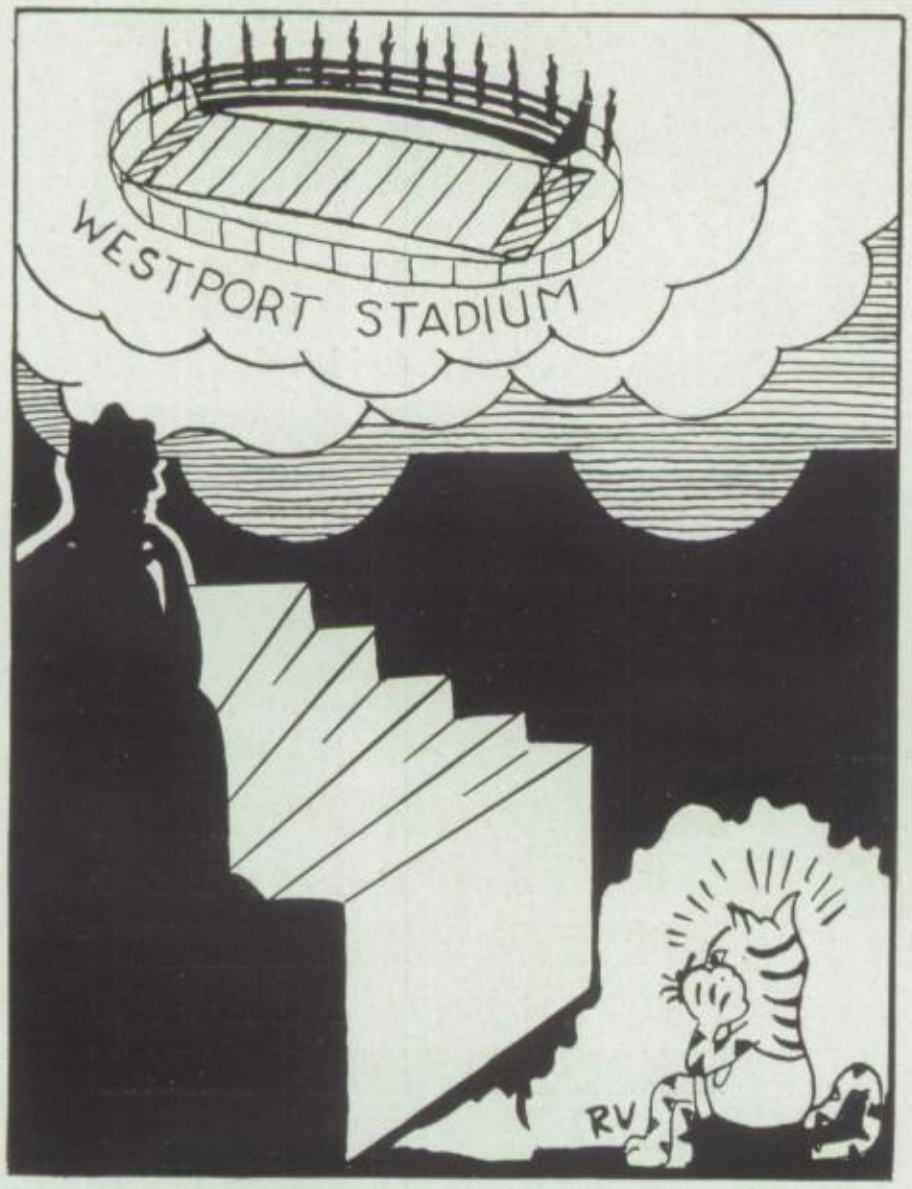

THE THINKER
To be or not to be, that is the question.

WANTED IN CAFETERIA

A private table for the Herald Staff,
Short order service,
A course in table manners,
"Friends" with smaller appetites.
A few non-destructive digestive apparatus,
Salt and pepper at every table.
More pledges to carry water.
Small containers for your gum while eating,
And more food for less money.

Burger-Baird Engraving Co.

GRAPHIC ARTS BUILDING KANSAS CITY

SUSTAINED LEADERSHIP, YEAR IN AND YEAR OUT, IN DESIGNING DISTINGUISHED YEARBOOKS AND MAKING PERFECT PRINTING PLATES

DURING THIS ECONOMIC CONFUSION a good many merchants have kept their business going and even made gains through judicious use of Advertising — No one has yet discovered any better system of merchandising a product than selling it — Advertising is selling . . . just telling people what you have — why it is good and why they should buy it.

We do a lot of printing for advertisers (been doing it for 28 years) — we've kept our plant up to keep down costs — we've added sensible improvements to keep up an attractive product — some of our employees are young with the enthusiasm of youth — some are older with respect for tradition — the total is a balanced effort and opinion fitted to almost any demand.

We would like you to try it.

EMPIRE PRINTING COMPANY
KANSAS CITY

In the Graphic Arts Building
On Tenth Street at Wyandotte.
The telephone is HArrison 7246

Charno Bindery Co

A Kansas City Institution

Super finished
Covers for Schools
and Colleges
Favorite books
Rebound

716 Delaware Street **VIctor 9674**

Where Are You Going?

No matter where you travel, north, east, south or west, you'll find our net-work of street car and bus lines ready to serve you.

Kansas City Public Service Co.

Telephone: WEstport 8700

THOMAS DODS

Cleaning and Dyeing Works, Inc.

"Prompt Service and Superior Work"

▼▼

4000 Main Street

A Personal Service Bank

BALTIMORE BANK

1022 Baltimore

Congratulations

Westport Avenue Bank

Westport and Broadway

BUCHER'S MARKET

Phone LOgan 5800 **4700 Belleview**

4700 Belleview

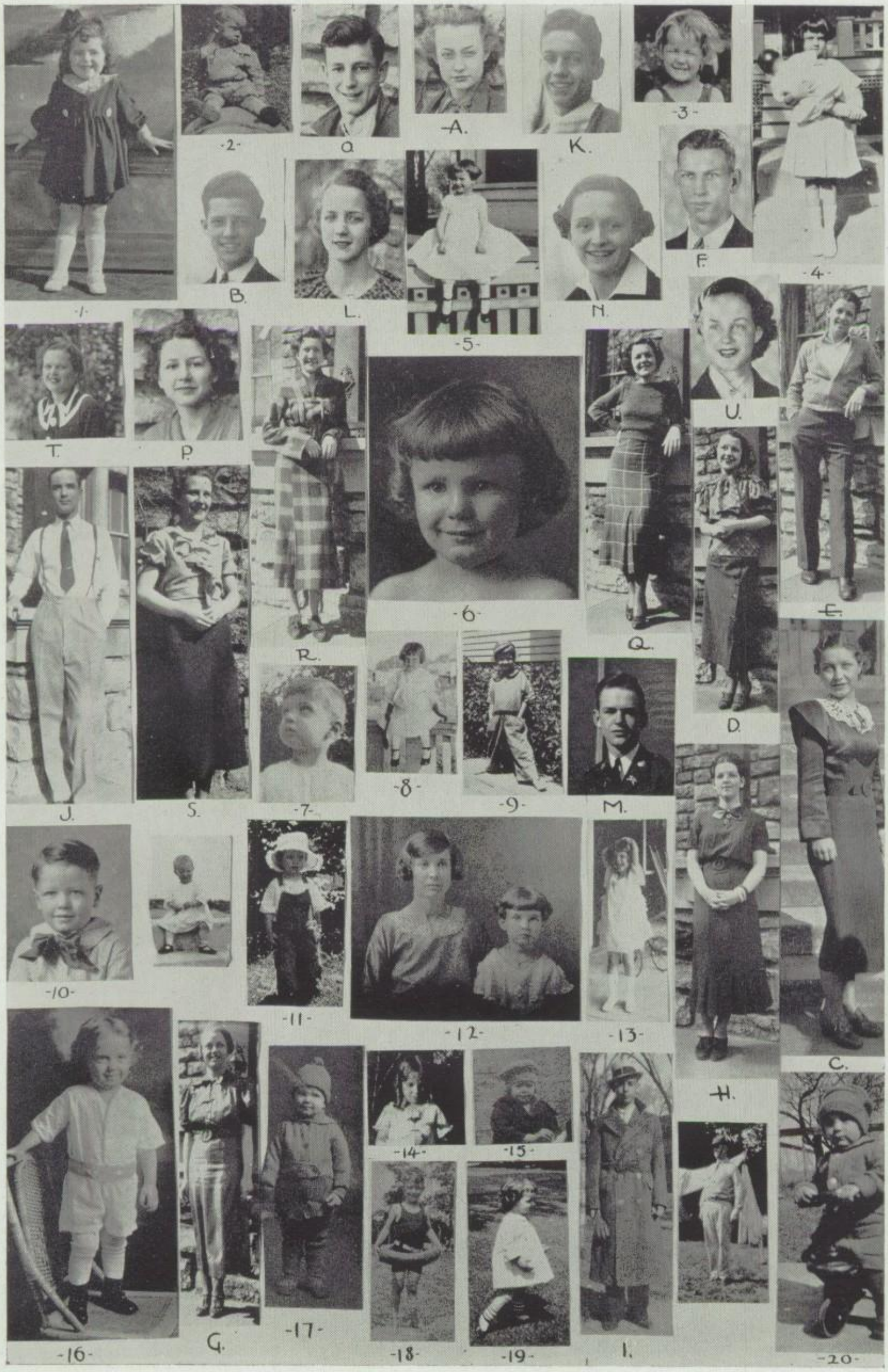

Big trees grow from little nuts. From this sack of assorted nuts can you match the big trees? Some nuts are wormy and never grow up. Find the one in this sack. The key to this is known by a certain "IT" in the picture. Find "IT."

TIGER DIET

Absolutely guaranteed to bring desired results.

BREAKFAST
Viking fried to a crisp sprinkled with Bear sauce.

LUNCH
Pirate pudding medium rare.

SUPPER
Spiced Indian salad.
Just a snack.
Blue Eagle sandwich.

HOW I WOULD DRAW THEM

Popeye	Wallace Aikens
Olive Oyl	Peggy Phelps
Toar	Harry Warnock
Sweetpea	Billy Farmer
Jeep	Jimmie Cravens
Wimpy	Charles Weinstein
Sea Hag	Mrs. Hedges
Alice the Goon	Charlotte Marshall
Rough-house	Noland Hepburn
Harold Teen	Jack Kern
Lillums	Sara Buckman
Shadow	Milton Ramsey
Pop Jenks	Mr. Shaw
Annie Rooney	Rose Martin
Tarzan	Elbert Williams
Moon Mullins	William Mullins
Kayo	Keith Trotter
Willie	Mr. West
Mamie	Miss Wheeler
Emma	Miss Bradley
Lord Plushbottom	Mr. Ward
Jasper Milquetoast	Mr. Heinberg

KEY TO CUT 47

1. KIMBERLING	2. WAHLBERG	3. PHELPS
4. BUCKMAN	5. BAILEY	6. McKELVEY
7. CEDARHOLM	8. LANDCRAFT	9. CAYWOOD
	10. HARRIS	
A. PHELPS	D. KIMBERLING	H. LANDCRAFT
B. McKELVEY	E. MEAD	I. CEDARHOLM
C. CAYWOOD	F. BAILEY	J. WAHLBERG
	G. BUCKMAN	

« « « AUTOGRAPHS » » »

« « « AUTOGRAPHS » » »

FINIS
M.CLAWSON